Epsom Guardian.co.uk

Thursday June 27 2013

60p where sold

GET IN THE SPIRIT

Meet the real pub landlord at comedy night

Page 21

See inside for all the latest news

FOUR-PAGE ADVERTISEMENT

OUTDOOR LIVING SALE @..... Chessington garden centre.co.uk

SAVE £300 ~~£999~~ £699

Kensington Textaline 6 Seat Set
Table, L180 x W100cm, 6 reclining chairs, parasol & base

Better than HALF PRICE ~~£359~~ £149

Kensington Companion Set
with parasol

SAVE £180 RRP~~£379.99~~ £199.99

Hunter 3 Burner Gas Barbecue
with cover & regulator valve

SAVE £80 ~~£279~~ £199

Regatta Swing Seat
3 seater with cushions

SAVE £120 ~~£350~~ £229

Cantilever Parasol
3.5m dia, cappuccino, black or sand

2 for £99 £75 each

Textaline Recliner
Green or cream

SAVE £700 RRP~~£1999~~ £1299

Madrid 8 Seat Set
Table, 180cm, with Lazy Susan, 8 armchairs with cushions, parasol & base

SAVE £5 RRP~~£14.99~~ £9.99

Marker Lights
10 pack

HALF PRICE ~~£29.99~~ £14.99

Solar Flickering Candle Lanterns
Twinpack, bronze

SAVE £100 RRP~~£275~~ £175

Karri Sunbed
including cushion

Established since 1967 www.chessingtongardencentre.co.uk

OUTDOOR LIVING SALE @..... Chessington garden centre.co.uk

SAVE £700
~~£1999~~
£1299

Alexandra 3 Bench Set
Table, 145cm dia., 3 benches with cushions, Lazy Susan, parasol & base

SAVE £80
~~£229~~
£149

Banana Cantilever Parasol
2.8m dia, purple or lime

SAVE £300
~~£799~~
£499

L Shaped Sofa Set
Silver weave with green cushions

SAVE £400
~~£1199~~
£799

Silver Wicker 6 Seat Round Set*
Table, 130cm dia.
6 armchairs with cushions, parasol & base*
***6 Seater Rectangular Set also available**

SAVE £300
RRP~~£1099~~
£799

Ottawa Modular Sofa Set

SAVE £300
~~£999~~
£699

Silver Wicker Cube Set
Silver weave with green cushions, stools, parasol & cover

Better than HALF PRICE
~~£449~~
£199

Central Woodica Effect Bench
L167cm, weatherproof

Leisuregrow

SAVE £300
RRP~~£799~~
£499

Ottawa 4 Seat Set
Table, 100cm dia. with cushions & 2.5m parasol & base

SAVE £150
RRP~~£949~~
£799

Casablanca Fire Pit/ Barbecue Set
Table, 120cm dia, 4 armchairs with grey cushions

SAVE £500
~~£1999~~
£1499

Victoria 6 Seat Set
Oval table, L180 x W110cm.
6 stacking chairs
***8 Seater Set also available**

SAVE £20
RRP~~£119.99~~
£99.99

Easy Up Gazebo
W250 x 250cm
Mocha or green

GARDMAN

HALF PRICE
RRP~~£3.99~~
£1.99

Solar Square Marker Light
H37 x W6cm

SAVE over £600
~~£2327~~
£1699

Outdoor Lodge Modular Sofa Set
Includes corner table & coffee table

Established since 1967 www.chessingtongardencentre.co.uk

Epsom Guardian.co.uk

60p where sold

Thursday, June 27, 2013

CARS AREN'T JUST OUR BUSINESS THEY ARE OUR PASSION
MOT +Service Centre
10% OFF
Bring this advert with you and receive 10% discount
*For any new customers
278 Kingston Rd, Ewell, Epsom, KT19 0SH
Ring now or email for bookings 020 8394 2847
info@elmwoodvehicles.co.uk
See our websites for more information: www.elmwoodvehicles.co.uk • www.elmwoodtyr.com

Tufnell spins in

The bad boy of English cricket in the 1990s and one of England's most talented spin bowlers, Phil Tufnell, was at Headley Court military rehabilitation centre near Leatherhead yesterday to show his support for injured servicemen in the run up to Armed Forces Day on Saturday.

See page 4 for more.

High fives: Phil Tufnell tests out the equipment at Headley Court

EP77393

THIS WEEK IN Vibe
OUR BIGGER, BETTER LEISURE SECTION
Pages 21-23
ROB COLLINS

Inside

- Anger over litter at war memorial . . . . . page 4
- Passenger accident sparks bus first aid debate . . . . . page 5
- Pair guilty of race abuse after Derby . . . . . page 7
- Renewed calls for cameras on 'danger road' . . . . . page 8

- Aldi unveils new plan to build supermarket . . . . . page 12
- Test drive special. . . . starts page 60

COP BRAIN DRAIN

Warning as 15 of Surrey's top policemen are forced to quit

by ALICE FOSTER
alice.foster@london.newsquest.co.uk

Fifteen of Surrey's most senior policemen have been forced out prompting concerns officers with vital crime fighting know-how are being cut off in their prime.

Surrey Police has forcibly retired the officers, ranked from inspector to chief superintendent, after 30 years' service in a bid to save money since the start of 2011.

As a result the police claim to have saved more than £900,000 based on the "budgeted salary figure" of each rank, according to figures released under the Freedom of Information Act.

But an inspector forced to retire last summer and Surrey Police Federation have warned that forced retirements have drained the force of crucial skills ranging from fighting terrorism to solving murders.

The retired inspector, 51, who asked to remain anonymous, said: "It's like closing down a library or taking gigabytes out of a mainframe computer.

"You have people who have lived and breathed their particular specialism, such as counter-terrorism or murder investigations, being pushed out the door."

Police officers cannot be made redundant, but Surrey Police has used section A19 of pension regulations, which permits compulsory retirement for the "efficiency of the force".

In 2010 it was reported that Surrey wanted to force 35 senior policemen to retire over four years, but so far less than half that figure have gone.

Those axed were a chief superintendent, two superintendents, three detective chief inspectors, four detective inspectors and five inspectors.

The former inspector, whose experience included fighting organised crime and intelligence led policing is now self-employed. He said: "I felt let down a little bit by the organisation.

"You think 'I'm in my prime now, I've got all this experience and they are pushing me out the door to make efficiency savings'."

He believes the force had underestimated the reductions that could be made through natural wastage.

He said: "I think it was a mistake. The people who made these sorts of decisions were the number crunchers in the organisation who didn't fully understand the police organisational side."

Continued on page 4

Up to 25% OFF Fitted Kitchens & Appliances
Ask in-store for more details
Summer Sale is NOW on!
• 150 door styles in store
• Free Design & Planning
• All building work, plastering and tiling
LOCAL SUPPLIERS OF FITTED KITCHENS FOR 26 YEARS
intoto kitchens
18-20 Upper Mulgrave Road, Cheam SM2 7AZ
Tel: 0208 770 3637
Mon-Fri 9.00am-5.00pm (4.00pm Sat)
Kbsa www.intoto.co.uk

If you're considering a new kitchen, talk to Sutton and East Surrey Water Services. We offer more services than you might imagine, including beautiful, bespoke kitchens from our local suppliers. As well as a huge range to suit every dream (and budget!), we promise hassle-free installation by our expert team, with all workmanship guaranteed for a year. From timeless Shaker-style and chic high-gloss with all the mod cons, to great value ranges ideal for first homes or tenanted properties.

We also offer flexible payment options to help spread the cost if you need to. Book your free no-obligation design consultation now.

Call now on 020 3627 4743
Visit www.h2oservices.com
Sutton and East Surrey Water Services

Tributes: The flag-raising ceremony in the town centre

Join forces on big day

The run-up to armed forces day on Saturday, was marked in Epsom yesterday by the ceremonial raising of an armed forces flag at the clock tower.

The midday ceremony was led by council chief executive Frances Rutter, mayor Colin Taylor, the mayor's chaplain Rev Rosemary Donovan and regular serving officers, reserves and local cadets.

Mrs Rutter said: "Armed forces day is the only event in which the country recognises the crucial role that Her Majesty's armed forces play in our national life.

"In service, they perform superbly in the service of the nation, from war fighting to humanitarian relief and peace keeping to search and rescue.

"And sometimes, unfortunately, they pay the ultimate price. Regulars, reservists and their families bear so much on our behalf.

"By raising this flag, we are sharing our recognition and appreciation of our people in the armed forces, and we say thank you to the remarkable men and women currently serving, and veterans.2

Mayor Colin Taylor, who served as an army cadet 60 years ago, said "the self-confidence, the leadership training and the inspiration" had remained with him for life, along with skills in high-speed map reading.

He said: "Among other things today, we are paying tribute to the many men and women who give their time and energy to training and inspiring today's army, air, sea and combined cadet forces, which are of course now open to girls as well as boys.

"It strikes me very strongly these days that the burden being placed on the current generation of young shoulders is now heavier than at any time since the Korean War.

Ms Donovan said the day "gives the nation an opportunity to show our support for the men and women who make up the armed forces community.

"The UK armed forces defends the UK and its interests.

"They are busy working around our world promoting peace, delivering aid, tackling drug smugglers and providing security and fighting terrorism.

"This is a demanding task."

Watch the video at epsomguardian.co.uk

Cricketer mucks in

Cricketer turned TV personality Phil Tufnell visited injured soldiers at the country's largest military rehabilitation centre for national armed forces week.

Tufnell, who played for England, visited Headley Court on Wednesday.

The spin bowler, who lives in Surrey and is vice-president of Tadworth charity the Children's Trust, spent time with soldiers.

Peter Haslam, spokesman for Headley Court, said: "He said he was delighted he could finally come during armed forces week."

The military staff working at Headley Court will be marching through Dorking High Street on Friday, June 28, to mark the week.

At the crease: Matt Whisken and Simon Gale playing cricket with Phil Tufnell EP77393

War memorial neglected

by HARDEEP MATHARU
hmatharu@london.newsquest.co.uk

The amount of litter around a village war memorial has been condemned as an "insult" to local soldiers who died during World War 1.

Charlotte Moggridge contacted the Epsom Guardian with photographs taken around Ewell Village, showing litter strewn around, empty bottles bobbing in the pools, uncut grass and weeds.

She said Epsom Council has not taken action to tackle the problem despite contacting them several times.

She said: "Where is my council tax going? Do I really have to remind the council that grass needs to be cut or beds need to be maintained?

"What an insult with the war memorial being in the state it is."

A spokesman for the Royal British Legion said: "The Legion is saddened to hear of this. War memorials and graves honour the memory of the British armed forces who have made the ultimate sacrifice and those who defend freedom we enjoy."

But an Epsom Council spokesman said he could only find three complaints about litter in Ewell in recent months, but it was aware of "the importance residents attach to the look of the borough".

He said: "Litter bins are provided throughout Ewell however there is a littering problem and an issue with drivers throwing rubbish out of car windows."

He said the council litter-picks on pavements and verges and mechanically sweeps the roads in the village seven days a week and that Bourne Hall is litter picked and swept three times a week.

The spokesman said that the water flow in the waterway outside Bourne Hall park and by the war memorial has "slowed considerably", causing an increase in algae and a build-up of litter, which is being investigated. Ewell Village was cut back and weeded earlier this week and there is a team in Bourne Hall park today."

Councillor Clive Woodbridge said he does not think the village is "a particularly bad place for litter", but "it has problems just like others places do".

He said: "The war memorial is something that, at the moment, does look in a sorry state and we need to do something about it."

Disgraceful: The unkept war memorial near the Bourne Hall Picture: Charlotte Moggridge

'Cutting people off, in their prime, is disappointing'

Continued from front page

Mike Dodds, chairman of Surrey Police Federation, said: "Clearly there is a need to cut costs, but cutting off people in their prime, from a personal point of view, is very disappointing.

"From a practical point of view, these officers had important skills lost to the force and people of Surrey. What it has meant is there are 15 less people to share the work of these senior managers."

At the same time Mr Dodds said there had been an influx of frontline police constables and sergeants, over 120 since 2010, adding: "There are more people to be managed, but less people to manage them."

In November, 2010 then-Chief Constable Mark Rowley told the BBC that fewer than expected officers were retiring.

He said: "We have had to take this decision to effectively force them out. It's not done with any relish be these are loyal, long-serving, hard-working officers. But if I cut down the amount of money I spend on senior people, I can keep recruiting and keep on maintaining and perhaps increasing the frontline."

During a briefing at Mole Valley Council in May, Police and Crime Commissioner Kevin Hurley recognised the need to have more of its 100-plus senior officers spread across the county.

He said Surrey was unique for "having all our police officers that sit above the rank of inspector up at headquarters".

"This current chief constable is actually looking at whether or not we need some of the police officers put back in major police station hubs."

He said large police stations, such as Reigate and Guildford, had about 11 inspectors controlling 500 to 600 police officers and a couple of hundred civilian staff.

He said: "You need someone to pull them to a collective vision."

Deputy Police and Crime Commissioner Jeff Harris said on Wednesday: "Today's Comprehensive Spending Review underlines the need to consider every option in making savings to ensure that our core services are protected.

"The decision to continue with the use of Regulation A19 is an operational one for the chief constable. We support her in that decision."

CONTACTS
Calls may be monitored for training purposes

EDITORIAL
Editor: Sean Duggan
newsdesk@epsomguardian.co.uk
Tel: 020 8722 6391

DISTRIBUTION
Newspaper deliveries
delivery@london.newsquest.co.uk
Tel: 0845 5439687

ADVERTISING
Display Manager: Gerry Devine
gdevine@london.newsquest.co.uk
Tel: 020 8722 6455

MOTORING
Manager: Wendy Croft
motors@london.newsquest.co.uk
Tel: 020 8722 6441

CLASSIFIED
Please phone or email
privateads@london.newsquest.co.uk
Tel: 020 8722 6400

ONLINE ADVERTISING
Carol Ramsey
digitalads@london.newsquest.co.uk
Tel: 020 8722 6483

Epsom Guardian: 28,476 Average net circulation: July 2 to December 30, 2012; 99.4% free

Audience on the web: 18,009 unique users visit the site every month (Jul-Dec 2012)
94,594 pages are looked at every month (Jul-Dec 2012)

Good Samaritan 'shocked' at lack of bus first aid kits

by ALICE FOSTER
alice.foster@london.newsquest.co.uk

A woman who rushed to help an injured pensioner on a bus was shocked to discover that buses do not carry first aid kits.

Lauren Busbridge, 21, a first aider who lives in Tadworth, saw an 84-year-old man get pushed over while getting on the 418 bus by Epsom Clock Tower at about 1.30pm last Tuesday.

After running to his assistance Ms Busbridge found there was no first aid kit on the bus, drivers are not trained in first aid and they cannot treat injured people.

She said: "I'm shocked and gobsmacked. They should have first aid kits on board."

Helped: Lauren Busbridge

Ms Busbridge, who works in a nursery, and her friend Terri Rees, 22, had to get tissues and ice from nearby shops.

She said: "He had blood coming down his cheek. People on the bus who knew first aid like me are not meant to give treatment without gloves."

She said they cared for the man, who was badly bruised, before the ambulance arrived after about 10 minutes to take him to Epsom Hospital.

Steve Whiteway, managing director of Epsom Coaches, which runs the 418, said the company had tried having first aid kits on buses in the past, but it had never worked.

Mr Whiteway said: "If you did have first aid kits, they would not last five minutes. It's a job to keep emergency hammers bolted down.

"It's not because we are not a caring company."

Mr Whiteway said bus drivers can call for first aid assistance very quickly but it would not be practical to train every bus driver.

Steve Whiteway said first aid kits 'wouldn't last five minutes'
Deadlinepix EP74511

He said: "To train drivers in first aid is fraught with difficulties. We can't ensure not being sued by somebody if we do the wrong thing.

"If you have not got training, it can do more harm than good."

But Ms Busbridge rejected his arguments, insisting staff should be trained and first aid boxes could be locked away or kept under the seat in the driver's cabin.

She said: "They keep fire extinguishers on buses. Why can't they keep first aid boxes that are surely just as important?

"Do they prefer to have bus drivers just sitting there when an elderly man is in danger?"

She said drivers training could be staggered and would only need refresher courses every three years.

Mike Weston, operations director for London Buses, said Transport for London and its bus operators do offer staff first aid courses and many have been trained. There is no legal requirement for buses to carry first aid kits but Mr Weston said radios and GPS tracking allowed a central emergency command centre to task emergency services rapidly to any location.

Have your say at epsomguardian.co.uk

Four arrested and bailed over robbery

Four people have now been arrested in connection with an armed robbery during which a cash delivery worker is thought to have been pistol-whipped outside a Co-op.

The delivery worker's cash box, containing about £45,000, was stolen during a routine stop outside the store in Tattenham Corner on January 30, at 10.30am.

A man in his 40s, from Battersea, was arrested on suspicion of conspiracy to commit robbery and money laundering.

Another man in his 20s, who was arrested on suspicion of armed robbery, now also faces allegations of burglary and money laundering.

Both men have been released on police bail until July 23.

A woman in her 20s, from Battersea, and a man in his 20s, from Brixton, have also been arrested on suspicion of money laundering and were released on bail until September 17.

Since the armed robbery police have searched properties in Box Hill, Wandsworth and Battersea as part of an ongoing live investigation called Operation Jadeite.

Stolen: Cash box

Kinder surprise for police

A man was arrested after allegedly trying to conceal "white powder" in a chocolate Kinder egg at the weekend.

Mole Valley safer neighbourhood policing team posted on Facebook: "Kinder Surprise! The chocolate with a toy. We all know them. Is it a toy or a puzzle?

"Apparently not in the case of the man stopped by PC Jenny Juffs at the weekend in Leatherhead.

"He had used this to conceal a white powder.

He was arrested. Another surprise perhaps for him when the results from the lab come back."

Wiggo coming to Epsom

Olympic gold medallist and Sports Personality of the Year Sir Bradley Wiggins will be in Epsom at the starting line for the Tour of Britain cycle ride this summer, it has been confirmed.

Last year's winner of the BBC's sports personality award will be in the historic market town for the start of the eight-day, 96-mile cycle race.

The first leg of the tour will start in Epsom on September 21 and finish in a final climb up Guildford High Street.

Sir Bradley won a gold medal on Surrey's roads in the time trial at last summer's Olympic Games but pulled out of last year's Tour of Britain before it reached the county for the final stage.

Last year's Tour of Britain generated almost £7.2m for Surrey's economy, according to Surrey County Council.

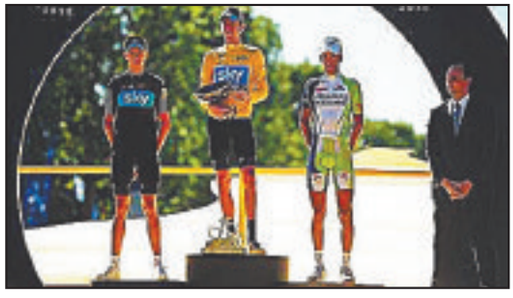

On his way: Tour de France winner Sir Bradley Wiggins

18-year-old on rape charge

An 18-year-old man has appeared in court charged with rape.

Adam Hulim, of Hookwood Cottages, in Hurst Lane, Headley, Epsom, attended a preliminary hearing at South East Surrey Magistrates' Court on Tuesday where he spoke only to confirm his name, address and date of birth.

He has been charged with two counts of raping a girl aged under 13 and one count of sexual assault against a girl aged under 13. All of the alleged offences took place in Bookham in December last year.

Mr Hulim was clean-shaven and wore smart blue jeans, a white shirt and black jacket for his court appearance.

He is currently on conditional bail and will appear at Guildford Crown Court next month.

Pair accused of trying to steal gas from hospital

Two Bedfordshire men have appeared in court charged with attempting to steal gas canisters from Epsom Hospital.

Timothy Phelps, 36, from Luton, and Raymond Sear, 46, from Dunstable, attended a preliminary hearing at South East Surrey Magistrates' Court on Tuesday charged with attempted burglary.

Both pleaded not guilty to one count of attempted burglary of Epsom Hospital's gas store with the intent to steal in March this year.

Mr Manley, barrister for the Crown Prosecution Service, alleged that the defendants entered an outbuilding of Epsom Hospital "with the intent to steal, specifically, gas canisters which were locked away in a store".

He said they were intercepted by security and arrested nearby, although "nothing was taken".

But Mr Sear's barrister said that her client disputed the charge and said the men "had stopped off for a call of nature".

Both men elected for trial at the magistrates' court in November.

They are on unconditional bail.

WINDOW REPAIRS TO DOUBLE GLAZING
• Misted/broken sealed units
• Handles for windows and doors
• Window hinges and stays
• Patio doors wheels and tracks
• All types of locks
DON'T REPLACE! REPAIR!
NO CALL OUT CHARGE
• Open 7 days a week
• Cut this leaflet out
you might need it one day
FOR FREE ESTIMATE PHONE
AS GOOD AS NEW
020 8641 5036

TO PROMOTE OUR SERVICES IN YOUR AREA OUR FULLY QUALIFIED STAFF WILL WRITE
YOUR WILL
FOR ONLY £49.95 USUAL FEE £79
A TRAINED PROFESSIONAL CONSULTANT CAN VISIT YOU AT A CONVENIENT TIME TO OFFER ADVICE AND TAKE YOUR INSTRUCTIONS. PLEASE CALL ANY TIME TO RECEIVE YOUR FREE INFORMATION PACK OR TO MAKE AN APPOINTMENT.
0800 169 6935
WILLS AND LEGAL SERVICES
MEMBERS OF THE SOCIETY OF WILL WRITERS
NATIONWIDE SPECIALISTS FOR WILLS, PROBATE HELP, SAFE STORAGE, POWER OF ATTORNEY, LIVING WILLS, PROPERTY TRUSTS AND INHERITANCE TAX PLANNING.

Above the Rest Satisfaction Guaranteed
LOFT LADDERS
Supplied and fitted for only
£150 NO VAT TO PAY
★ Price includes New Hatch Door
★ Quality British-Made Ladders
★ Also Boarding, New Hatches & Lights
★ Local Family Business
★ Satisfaction Guaranteed
020 8644 3211

BRANDON STEEL FOR BUILDING
CUT TO LENGTH • PAINTING • DRILLING
PAIRS • SPLICING • BOX FRAMES • CRANKS
ALL FABRICATION
EXPRESS REINFORCEMENT • CUT & BENT • MESH
DAILY DELIVERIES
The only one who reliably can
01708 864028
a Hassle Free Service
Fax: 01708 866638 Email: sales@brandonsteel.co.uk

NEWS*brief*

WINNING DESIGN: The best suffragette design, selected to adorn an Epsom Downs roundabout, will be announced on July 4.

The announcement of the winning piece to commemorate Emily Davison, who interrupted the Epsom Derby 100 years ago, was due on June 4, but was postponed after Epsom Council said the public's votes for the two most popular designs were "too close to call".

CHARITY FUNDS: An office products supplier raised £1,000 for a charity supporting the families of terminally-ill children.

MBM Omega, based in Leatherhead, donated proceeds from recycling print ink cartridges to Rainbow Trust Children's Charity.

FOOD AID: Sainsbury's customers donated 1.7 tonnes of food to people on the breadline this month.

Shoppers at the store in Kiln Lane, Epsom, donated items to Epsom Foodbank on June 8.

Vibe

- Music and Comedy spot re-opens.
- Superior fish and chips.
- Eat al fresco.

Vibe – starts page 21

Mediation services given £379k boost

by ALICE FOSTER
alice.foster@london.newsquest.co.uk

Distressed children whose parents are getting divorced will receive specialist counselling thanks to a £379,000 grant to fund a three-year project.

Surrey Family and Mediation Services (SFMS), based in Miles Road, Epsom, has secured Big Lottery funding to continue working with children from broken families aged five to 13.

Over the next three years it hopes to reach about 2,000 children, parents, teachers and home school link workers.

Director Eileen Pereira said the project would allow them to start group sessions for children, making parents more aware of their role in the process, as well as work with teaching staff and visits to schools.

She said: "We are going to start the children off in groups because they often feel quite isolated and do not talk to each other."

SFMS also provides a safe place where children can meet estranged parents in the presence of staff, known as supervised contact.

It is believed to be the only supervised contact centre used by the Children and Family Court Advisory and Support Service (Cafcass) left in Surrey after other closures.

To deal with the increasing demand Ms Pereira said SFMS had hired four new workers for the contact centre funded by public body Cafcass.

She said: "We are being inundated with referrals, but we are quite a small centre, so we are having to step up our work."

Christian charity Welcare stopped running its child contact services in Sutton and Croydon at the end of May.

Its website said: "This service is being taken in-house in most of the areas we operate and has become too costly for Welcare to run."

SFMS counselling manager Christine Peters said it helped children whose parents were going through the court process or separated some time ago.

She said: "Some children get stuck in stages of loss. We get a lot of children who are angry because there is still a lot of conflict between mum and dad. We help them work through those feelings."

Sarah Goad, Lord Lieutenant of Surrey, officially opened the new project on Tuesday.

Call SFMS on 01372 749911, email admin@surreymediation.co.uk, or visit **sfms.org.uk**.

Man arrested over 'kidnap' cleared

A man arrested over an alleged attempt to kidnap a boy has been eliminated from the police's investigation.

The man, in his late 60s, from Leatherhead, was arrested in connection with the incident in Berry Meade, Ashtead, on June 18, in which an 11-year-old was approached by a man who allegedly put his hand on the child's shoulder and tried to take him with him.

Call police on 101 quoting reference MV/13/2301, or Crimestoppers on 0800 555 111 with any information.

Open day: Joan Carr with Robbie the rabbit EP77158

Creatures comfort

A donkey, rabbits and guinea pigs were brought to a care home open day on Friday.

Appleby House, in Longmead Road, Epsom, welcomed animals, children and face-painters to mark national care home open day.

Home manager Jeni Rushton said: "The residents loved the animals.

"It was about opening our doors to the outside community."

The care home also handed out a new guide to help care for a loved one with dementia, called As Easy as ABC, published by Care UK.

Ms Rushton said: "There are 100 hints and tips for making visits to residents more creative and for carers to try out with residents."

Pair guilty of racial abuse at Epsom pub

by ALICE FOSTER
alice.foster@london.newsquest.co.uk

A man has been found guilty of racially abusing bouncers after they evicted him from a Wetherspoon pub on the day of the Epsom Derby last year.

Defence counsel for Sam Conrad, 23, of Farriers Road, Epsom, tried to argue that the evidence against him was tenuous and that bouncers should be thick skinned enough not to be offended by verbal insults.

But the lead magistrate at South East Surrey Magistrates' Court on June 14 said "the evidence we have heard is credible and convincing" and ordered Conrad to pay a total of £100 in compensation to two bouncers for his racial insults and for provoking distress.

Conrad, who had pleaded not guilty, and a friend were evicted from the Assembly Rooms in Epsom High Street at about 10pm on June 2.

Witness Sean Carr, a black doorman who was working that night, said he pushed one of the men back as he came towards his colleague.

Mr Carr said: "That's when one of the defendants said 'Watch out you bunch of P****'."

He said they restrained the man over a small flowerbed wall until police came, while the other man shouted abuse.

Mr Carr said: "He shouted out 'P*** watch your backs'. He said he was going to come back to us."

Mr Carr also said: "I was offended.

"There's no need for being called that."

His boss, Peter Phillips, the mixed-race director of Security Solutions, said he was shocked that the men called them 'f****** P****'.

Under cross-examination, Mr Phillips said bouncers did not have to be robust and strong because the job involved talking and using restraining techniques.

Defence lawyer Mr Arsenio said his client's co-defendant, James Hutton, who had previously pleaded guilty to the same charges, was the only one to use racial insults.

Mr Arsenio said there was only "very tenuous evidence" of racial insults being aimed at Mr Phillips, who could be mistaken as Asian, but none in relation to Mr Carr and the rest of the white door staff.

He said there was also just a slim chance of provoking distress, and said: "We are talking about people who do this sort of activity day in, day out, and are used to this sort of fracas occurring.

"How thin-skinned are people these days?

"Particularly those engaged in the profession these two people are engaged in."

But, finding Conrad guilty, magistrate Michael Staples ordered him to pay a £15 surcharge and £400 in costs, in addition to the compensation, but said a £200 fine would be written off because he had already spent three weeks in jail.

Keep up to date with the debate epsomguardian.co.uk

Athlete eyeing Jersey swim

An endurance athlete is preparing to battle strong tides and navigate around jagged rocks in an attempt to swim around Jersey for charity.

Just 82 swimmers have completed the solo challenge due to tough tides and various navigational difficulties.

But Mick Helps, 47, an endurance athlete from Stoneleigh, hopes to join their ranks in August.

Mr Helps, who two years ago completed the 153-mile Marathon Des Sables across the Sahara desert, said: "I have a dream list of swims I'd like to achieve and, having swum the English Channel, Lake Zurich and Lake Windermere, swimming around Jersey was top of the list."

Mr Helps and his 49-year-old friend Paul Hoskins, from Banstead, cycled up to 160 miles a day across Ireland earlier this month for charity.

To donate, visit the helps.co.uk.

Charity cycle: Mick Helps and Paul Hoskins

MISTED & BROKEN SEALED UNITS?
FREE ESTIMATES • NO CALL OUT CHARGE
SURREY TRADING STANDARDS APPROVED
• Double-glazed Window & Door Repairs
• Broken or Bent Hinges Replaced
• Patio Door Wheel Replaced
• Window & Door Handles Replaced
• And All Other Glazing Repairs Undertaken
Surrey County Council Buy With Confidence Trading Standards Service
Safer Sutton Trader Scheme
A. SAWYER GLAZING
The Causeway Carshalton SM5 2LZ
Tel: 020 8647 6564 Mobile: 07984 983805
andrew.sawyer@virgin.net

Book Your FREE Financial MOT
Are you on track to achieve the retirement you want?
Are you paying too much money to the taxman?
Are your financial plans up to date?
Get the answers to these questions and take complete control over your future finances
Arrange your FREE Financial MOT today
Visit www.MantleFP.com or Call 020 8394 0954

MANTLE
FINANCIAL PLANNING
Chartered Financial Planners & Tax Advisers
Financial Planners CII Chartered

Wellbeing hub to open

A new £100,000 hub providing information, advice and support for the elderly, particularly those in the early stages of dementia, will open in Epsom.

The launch of the Wellbeing Centre, in the Longmead Centre, Sefton Road, will be marked with an open day today, Thursday, June 27, from 10.30am to 2pm.

People will be able to learn more about the centre through free demonstrations and taster sessions.

An Epsom Council spokesman said it will "focus on enhancing wellbeing and supporting independent living" and will offer services including counselling and activities ranging from arts and crafts, reflexology, music, manicures and Tai Chi for older people.

He said: "One of the main functions of the Wellbeing Centre is for residents in the early stages of dementia – providing information, support and a pathway into appropriate assessment and support services, with the aim of slowing the effect of the disease, enhancing quality of life and supporting carers who are normally partners or family.

"Many cases of dementia are slow to be diagnosed and in the meantime, finding help is hard work.

"Research shows if steps are taken early on, the long-term effect of the disease can be reduced, and individuals can maintain their independence for longer."

The initiative will bring together voluntary and care organisations.

Brigade wants your banger

Firefighters desperately need scrap cars and other vehicles to use in training for road accidents.

Epsom watch manager Sean Tickner, who is also a road traffic collisions instructor, said: "The fire and rescue service is begging for your scrap cars. We will take any unwanted vehicles, even minibuses."

Mr Tickner said they can use the vehicles to learn how to rescue passengers and drivers in the event of a traffic accident.

He said: "When practising rescues, scrap vehicles are few and far between.

"Every fire station in Surrey needs cars because there is such a shortage."

Call Surrey Fire and Rescue Service on 01737242444 to organise the collection of a scrap vehicle.

Cameras called for on road with miracle crash escapes

by HARDEEP MATHARU

hmatharu@london.newsquest.co.uk

Lives will be lost if speed cameras are not introduced on a "miracle crash road", according to worried residents.

The Epsom Guardian has been contacted by people concerned about drivers speeding on the 30mph Alexandra Road, in Epsom, which they refer to as the "the miracle crash road" – a reference to the two serious accidents that have occurred on the road in the past nine months, one involving car "flying" into a first-floor bedroom in September and the second, last month, when a people carrier ended up on the bonnet of another car.

Although vehicle-activated signs are installed there, some residents believe a speed camera is the only solution to prevent a death.

Kate Yanagimoto, who owns an acupuncture clinic in Ashdown Road, off Alexandra Road, said: "Does there have to be a death or life-changing injury before it gets a speed camera?

"I worry every time I turn in and out of this dangerous road."

Debbie Wiffen and Philippa Hutter said: "A friend who lives in the road has had two cars written off by other drivers trying to overtake.

"Some drivers come down the road from Epsom College at 50mph."

But Councillor Julie Morris, who uses the road every day, said: "Alexandra Road is hazardous at various points.

"But most of the time the traffic is heavy enough to prevent speeding.

"I do not want to see every A-road with some kind of traffic calming."

PC John Fruen, Surrey Police's casualty reduction officer for Epsom, said although there have been some spectacular collisions in Alexandra Road in the past year, there have been no one killed or seriously injured recently – the types of crashes required for a speed camera to be installed."

He said people did speed on the road and his team carried out mobile camera enforcement there "every other week" and that there was also a community speed watch team.

Lucky to be alive: The drivers of these cars cheated death on Alexandra Road, but others may not be so fortunate

Independent Salon Awards 2013

Favourite Salon

Name: _____

Address: _____

Post Code: _____

Send to:

Your Local Guardian.co.uk

Elenior Chircop, Floor 9, Quadrant House,
The Quadrant, Sutton, Surrey SM2 5AS
or vote online at www.epsomguardian.co.uk/salonawards2013

SJs Salon	Hair Location
Charlie Brown	The Cottage Hair Lounge
HeadCandi	Dolly Goes Dancing
Fuse Hairdressing	Skin Secrets
Sularis	

'There'll be a water shortage in 25 years'

A Sutton and East Surrey Water report says we are going to run out of water in the next 25 years due to population growth and climate change.

Its draft water resources management plan sates it needs to find new sources of water and in the future will need water from Thames Water.

The plan explains how it propose to ensure it always has enough water to supply to their customers for the next 25 years.

The report says it will have to compulsory meter customers as well as providing water to South East Water.

It also needs to enlarge its surface reservoir at Bough Beech, in Kent, and lower its number of leaks.

The report stresses customers need to learn to use less water.

Sutton and East Surrey is holding a public meeting on the June 25 at Reigate Manor Hotel, Reigate Hill, from 9.30am to explain the plan and to invite questions.

Hospital group scoops award

The company that owns Ashtead Hospital and North Downs Hospital has been named private hospital group of the year.

Ramsay Health Care UK won the 2013 Health Investor Award for delivering outstanding private healthcare despite the challenges facing the industry.

The judges were not only impressed by Ramsay's business growth, but also by its commitment to improving the patient pathway, its investment in its hospitals and services and its consistent delivery of high-quality patient care.

Company chief executive Jill Watts said: "I am thrilled Ramsay Health Care has won this prestigious award which marks Ramsay's fantastic achievements.

"Our investment back into our facilities and services, as well as the dedication and hard work of all our staff, has made sure we continue to deliver the best possible outcome and care for our patients."

Jill Watts was presented the award at the Grosvenor House Hotel ceremony earlier this month in front of more than 1,200 people from the healthcare industry.

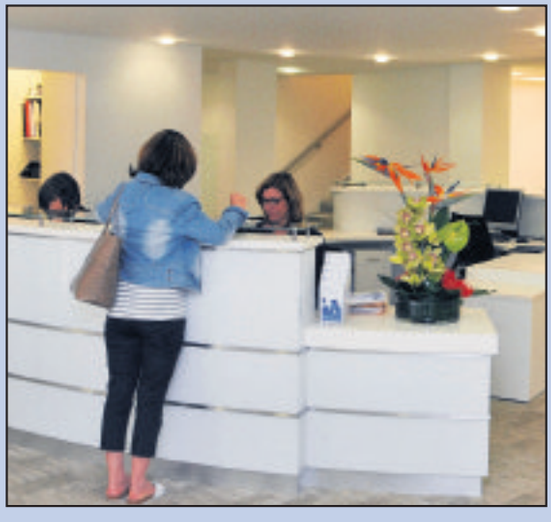

Top service: Ramsay Health Care UK, which owns Ashtead and North Downs hospitals was named best private carer

Relative's tearful journey to site of grandad's grave

by HARDEEP MATHARU
hmatharu@london.newsquest.co.uk

Articles in this newspaper about an abandoned cemetery prompted a woman to travel across Europe to visit the spot where her grandfather is buried.

After discovering her grandfather's death certificate showed he was buried in Horton Cemetery and reading articles written by the Epsom Guardian as part of its Dignity for Horton's Dead campaign online, Anna Osuchowska-Koscijanska, 41, travelled to England from Poland to see the place "where he was buried and where he spent the last years of his life".

Accompanied by friends, she was given a tour of the cemetery, off Hook Road, last month by Councillor Sheila Carlson.

It contains 8,000 bodies, buried in unmarked graves, of those who died at Horton Hospital and the other hospitals in the Epsom cluster of mental hospitals, which closed in the 1990s.

Horton was a war hospital during the world wars and a number of soldiers are among the dead in its overgrown cemetery.

It is believed Anna's grandfather Izydor Grunik, a Polish soldier who came over to work for the British army during World War I, died in 1943 in Long Grove Hospital possibly of TB.

The cemetery was sold off by the regional health authority to private developer Marques Securities in 1983 with no conditions placed on its maintenance and has been left to decay ever since.

Coun Carlson is hunting for the names of soldiers buried at the cemetery, in a bid to have them officially commemorated by the Commonwealth War Graves Commission (CWGC), which she hopes will force the owners to maintain it.

Coun Carlson said, once in the middle of the cemetery, Anna took a "tearful" few minutes to herself and telephoned her mother back in Poland.

After the visit, Anna said: "Eight thousand people among them my grandfather, do not have graves but there remains a trace of memory in the form of nature being reborn each spring. It is a green and quiet place, I found there not only emotions, but peace."

Quiet reflection: Anna Osuchowska-Koscijanska at the Horton Cemetery memorial EP76117

Anna's friend, Anna Szymulska, 41, a fellow Pole who lives in Sweden, said: "In Poland, cemeteries are really taken care of by relatives. It's tradition to go once a year and light a candle and say a prayer.

"This was completely different. I was surprised this could be private land with no moral obligation to take care of it."

Coun Carlson said "This trip meant an awful lot to this girl.

"This visit wasn't closure, but I imagine it gives a certain feeling of some settlement."

In November, the Polish Heritage Society pledged its support to the Dignity for Horton's Dead campaign after being "appalled" by the lack of respect for the dead buried there.

Read the full story at epsomguardian.co.uk

Summer Sale
3 YEARS INTEREST FREE CREDIT
SAVINGS OF UP TO 35%
CONSERVATORIES FROM £97 PER MONTH**
9 WINDOWS AND 2 EXTERNAL DOORS FROM £58 PER MONTH**
Bi-FOLD DOORS FROM £23 PER MONTH†
BUY NOW PAY 2014
On all orders placed before 31st July 2013
WINNER Conservatory Designer of the year 2013
Where your home matters
WINDOWS • DOORS • CONSERVATORIES
Call FREE on 0800 078 3916
visit www.sehbac.com
Better than 'A' rated windows fitted as standard!
Visit our spectacular showroom today!
382 Malden Road,
Worcester Park, Surrey KT4 7NL
Terms and conditions apply. Subject to status. Written details on request. Not to be used in conjunction with any other offer. Δ Price based on; 9x double glazed windows with one opener, 2 standard sized doors (from selected range). Calculations are based on 180 payments (15 years) and total £10,296. Cash price is £5750. **Calculations are based on the full cost of the product spread over 180 months - for style of pictured Conservatory. † Price based on; Bi-fold doors at 1800mm wide in 3 x sections, cash price £2200, 180 monthly payments of £22.70, total amount payable £4086. ALL Pictures for illustrative use only.

A MASSIVE 40% OFF
PLUS FREE UPGRADE TO TRIPLE GLAZING
CONSERVATORIES | WINDOWS | DOORS
Future Proof your home TODAY with our FREE Upgrade to Triple Glazing*
Triple Glazing Features:
✓ Warmer ✓ Quieter ✓ Safer
Hurry this AMAZING offer must end 30th June 2013
Call us today to see how we can help you...020 8683 1234
visit us at our showsite we are Open 6 Days a Week! 8am-5pm Mon-Fri & 10am-4pm Sat
Unit 1, Wandle Technology Park, Mill Green Road, Mitcham Junction, Surrey CR4 4HZ
"Astral is one of the only companies in your area to have been awarded the BSI Window Installers Kitemark"
For our latest offers visit our website at
www.astraldirect.co.uk
FENSA Registered Company
CPA Consumer Protection Association
Proud members of Checkatrade.com Where reputation matters
KITEMARK WINDOW INSTALLATION
Astral Conservatories Windows Doors
* Terms and Conditions apply.

Student 'lucky to be alive' after Bolivian coach crash

by NAZIA DEWJI
ndewji@london.newsquest.co.uk

A Kingston University student who was travelling in South America was left fighting for his life after the coach he was in toppled over tearing apart a house in a Bolivian desert town.

Oliver Webber, 25, of Leyfield, Worcester Park, and his girlfriend Kiwi Samson, 22, had decided to take on South America in a three-month trip when they were involved in the terrifying accident.

The couple who were only two weeks into the trip that would take in Peru, Columbia and Mexico, boarded the coach for a nine-hour night journey to the salt flats in Uyuni, in the south west of the country, on July 13, last year.

But five hours into the journey, during which the pair did not have seatbelts, they were flung out of their seats head first as the coach crashed.

Mr Webber said: "It was very sudden. We were in a state of shock. I can't remember how it happened. I don't remember the first three weeks in Bolivia after.

"The brain has an ability to shut this out. It is closed off, but I am unbelievably lucky to be alive."

During the crash part of Mr Webber's skull shattered and pressure and severe bleeding also moved his brain from its proper position.

It took eight hours for the couple to be taken to a hospital where a Bolivian surgeon operated on Mr Webber.

He was left on life support and spent nearly two months in hospital abroad with doctors and nurses who barely spoke English, but with his family sat by his bedside.

Mr Webber said: "I finally came around. I slowly began to hold conversations, recognise friends and family and slowly regain awareness around me.

"Everyone's support while I was sleeping, while I was mumbling, repeating, forgetting, while I was exhausted, confused – the patience and love and care that everyone showed was unbelievable.

"The doctors brought me back to life, but everyone else brought me back to reality."

Mr Webber, who is still with Miss Samson, will return to Kingston University to finish his Architecture degree in September and the pair hope to continue travelling through South America at some point.

But first he will cycle for charity from John O'Groats to Land's End with his brother to mark the first anniversary of the crash.

He will be raising money for the Queen Elizabeth Foundation in Banstead to thank them for their physiotherapy and rehabilitation support following his return home.

Recovery: Oliver Webber with Bolivian nurses and right, after his return home

Hazard: The Belmont roundabout on the A217

Grass on roundabout 'could kill somebody'

Council officers have been forced into a spot of emergency gardening after a councillor complained long grass on a roundabout could have "killed somebody".

Peter Geiringer, Conservative councillor for Belmont, complained to Reigate and Banstead council about the dangers of the overgrown grass on the Belmont roundabout on the A217.

He said: "The grass is really dangerous, someone could be killed. Cars swinging round coming from Sutton and looking to go to Morden are blinded from traffic coming from Banstead.

"There could be a very serious accident unless this is cut as a matter of urgency. I have never seen grass as high as this."

Reigate and Banstead Council heeded Coun Geiringer's warning and sent contractors down to the roundabout.

A spokesman for the council, said: "Grass cutting is scheduled along the whole length of the A217 between Banstead Cross Roads and Belmont roundabout on Thursday, 20 June.

"This has been arranged for some time as it requires extensive traffic management which has to be co-ordinated with Surrey County Council.

"We take concerns and comments from the public very seriously and always try to respond as quickly as possible. As such, when we were contacted about the length of the grass on Belmont roundabout, we brought forward the grass cutting by two days."

Support: Andrew Ross was chief executive of the Children's Trust, in Tadworth, before retiring in April

OBE for former charity boss

A man who led a children's charity for 20 years has been made an OBE for services to children in the Queen's Birthday Honours.

Andrew Ross, former chief executive of the Children's Trust, in Tadworth, has been recognised for his work at the charity for children with brain injuries and disabilities.

Mr Ross said: "I am absolutely delighted to have received this honour personally. However, I know that it also reflects the outstanding work of the Children's Trust and the support I have had over a 20-year career.

"This includes the brilliant, professional staff and the huge number of volunteers, who have given such tremendous support to the children."

Mr Ross retired from the trust in April after overseeing developments to new services, including the residential rehabilitation centre, for children with brain injuries, specialist care for disabled children and a specialist school.

He celebrated news of the OBE with former colleagues, children and parents at a supercar event in aid of the Children's Trust.

Chair of Trustees Duncan Ingram said: "It is a testament to Andrew's success in making the trust the UK's leading children's charity in its field."

Councils 'will save £500k'

Surrey and East Sussex Councils say they are on track to save taxpayers £500,000 a year by merging their administrative services.

The two councils have pooled their payroll, pensions and accounts functions to reduce overheads and streamline their management systems, and are also sharing Surrey's data centre.

Surrey County Council's cabinet member for business services Denise Le Gal said: "In these challenging times, our innovative agreement shows how authorities can achieve savings by working together.

"Pooling these functions makes good business sense as they will help to provide a better service internally."

East Sussex County Council deputy leader David Elkin said: "Pooling these functions is a sensible solution to the budgetary constraints all councils are face and will also provide a leaner, more efficient service for both authorities.

"The joint accolade given to East Sussex and Surrey in being named two of the best councils in the country to do business with is proof of the value of neighbouring authorities working together in the future."

Picture show: MP Crispin Blunt with Naomi 10, Imogen, seven, Lauren 10, Olivia six, Olivia, eight, from Greenacre School Banstead Deadlinepix EP76830

Care home opens its doors to art

Banstead's MP, schoolgirls and a jazz band visited a care home to mark a national open day on Friday.

Sunrise of Banstead, in Croydon Lane, opened its doors to the community, pupils from Greenacre School and Alley Cats Jazz Band.

At the open day MP Crispin Blunt announced resident Dennis Bull, a former Telegraph cartoonist, as the winner of Sunrise's visual arts competition.

Imogen Freeland won the schools art competition and the pair will now go up against winners from Sunrise communities across the country.

Tamara Juckes, activities and volunteers co-ordinator, said: "There was some wonderful artwork on display, and big congratulations go to both our winners, Imogen Freeland and Dennis Bull.

"We're really proud that one of the winners was from Sunrise.

"Dennis is a great artist and he'll have a great chance in the national competition."

Silver screen to diamond day: Don and Maureen Dabney SU77131

Diamonds are forever

by ALICE FOSTER
alice.foster@london.newsquest.co.uk

Two stars of the silver screen celebrated their 60th wedding anniversary with champagne.

Diamond couple Don and Maureen Dabney, who live in Worcester Park, first met when they were just eight and nine years old and say the secret to a long marriage is love and a good sense of humour.

The pair met at Ridge Road Primary School, now called Brookfield Primary School, when Mrs Dabney, now 80, was eight and Mr Dabney, now 81, was nine.

They went on their first date – to see It's Magic starring Doris Day at the Granada Cinema in North Cheam – when Mrs Dabney was 16 and then got married when she was 20 on June 6, 1953.

The pair ran pubs all over London including at the George in Morden, which is now a Harvester, and got into acting in later years.

The couple, who have a daughter and two grandchildren, performed together in a Harry Potter film, with Mrs Dabney playing a Dragonminder and Mr Dabney featuring in a scene with actress Imelda Staunton. Mrs Dabney also featured in EastEnders as Mrs Finnerty, a friend of Albert Square stalwart Dot Cotton.

Last year Mr Dabney became London's oldest Santa, donning the beard to play the part at a Christmas fair.

Mrs Dabney, whose first job was as a reporter on the now-defunct Wimbledon Borough News, said: "Our anniversary was lovely. On the actual weekend we took the family away, all eight of us to Folkstone and then the following weekend was a surprise – the family had bought us tickets to see Singing in the Rain and we stayed at the Thistle Hotel.

"I don't think there's any great secret to having a long marriage – but you've got to have love and a good sense of humour."

The pair are retired now, but still do ballroom dancing together.

GPS trackers for vulnerable

Vulnerable people in Surrey will be handed a pocket-sized speedometer that uses GPS to stop them getting lost.

People with dementia and learning difficulties will get the gadget to help relatives find them when they get on buses or trains in a confused state.

When the vehicle reaches a pre-set speed limit, the device texts a loved one and includes a link to a map that shows their exact location.

Mel Few, Surrey County Council's cabinet member for adult social care, said: "We're already testing a tracker watch to help keep vulnerable people safe and this pocket-sized device will give relatives reassurance that people with dementia or learning difficulties don't end up lost because they got into a confused state and took a trip on a train or bus."

The device also allows a safe area to be set and if the user strays beyond it, an alert is triggered. Visit easylinkuk.co.uk.

Briefly

BAGHDAD VICAR: The vicar of Baghdad whose life is under constant threat will speak about his reconciliation work in Leatherhead on Sunday.

Canon Andrew White leads Iraq's only Anglican church, which is regularly bombed, and many of his staff have been killed. The event, which will feature music and informal prayers, begins at 4pm and is preceded by free drinks at Church Halls, Church Road, Leatherhead.

CASH GOAL: A charity football tournament, organised by tutorial company Southern Tutors, raised £420 for the Epsom Medical Equipment Fund and Epsom's Riding for the Disabled.

The event, held at St Martin's Junior School field, in Ashley Road, Epsom, saw the Epsom Hospital team triumph.

LONDON'S RACE TRACKS

4.00PM *GATES OPEN — An Evening of Racing and Live Music

SANDOWN

170713 — 1 (1) — WED 17TH JULY — MADNESS — "One step beyond...!"

240713 — 2 (1) — WED 24TH JULY — TRAVIS — "Why does it always rain on me?"

310713 — 3 (1) — WED 31ST JULY — HAPPY MONDAYS — "You're twistin' my melon man"

EPSOM

040713 — 1 (1) — THURS 4TH JULY — BANANARAMA — "It ain't what you do it's the way that you do it"

110713 — 2 (1) — THURS 11TH JULY — TONY HADLEY — "Always believe in your soul"

180713 — 3 (1) — THURS 18TH JULY — MIKE AND THE MECHANICS — "Looking back over my shoulder"

250713 — 4 (1) — THURS 25TH JULY — THE NATIONAL YOUTH JAZZ ORCHESTRA — "The next generation's most gifted and talented great British jazz musicians"

KEMPTON

140913 — 1 (1) — SAT 14TH SEPTEMBER — CONOR MAYNARD — "Girls, girls, girls I just can't say no"

The Jockey Club 1750 | EPSOM DOWNS RACECOURSE | SANDOWN PARK | KEMPTON PARK

HOSPITALITY PACKAGES FROM £69** PER PERSON

TO BOOK TICKETS CALL 0844 579 3015 OR VISIT RACINGANDMUSIC.CO.UK

ADVANCE BOOKING DISCOUNTS AVAILABLE

* Gate opening times may be subject to change. ** Prices vary depending on the artist.

Aldi revises store plans for a greater community focus

by ALICE FOSTER
alice.foster@london.newsquest.co.uk

Aldi has revamped and revised its controversial plans to create a supermarket in Ewell and wants to start building it early next year.

The German budget chain aims to submit a revised planning application by the end of next month for a "modestly-sized" 840sq m store in Kingston Road with eight flats and a 62-space car park.

Its original plans for the site were rejected in 2006 and revised plans were rejected again in 2007 following stiff opposition from neighbouring residents and businesses.

But in 2009 it won a planning appeal for a scheme with nine flats that used the slip-road and Pinewood Place for access.

Since then the site has been empty, but Aldi has bought two adjacent houses and now proposes to have entry and exit access on to Kingston Road near the junction with Ruxley Lane.

On Friday the supermarket issued a press release on its new plans and said it was sending out 1,400 leaflets informing residents and businesses and seeking their views.

Aldi property director Roland Stanley said: "We are looking to promote an improved development with a safer and, we hope, a more locally acceptable highway access off the Kingston Road.

"We are delighted to be able to commit to this improved access, as well as the considerable other benefits, including a shared shopper car park and enhancing the attractiveness of the shopping centre."

When asked what caused the long delay since winning the appeal, Rob Scadding, associate at Aldi's planning consultant, Planning Potential, said it had always been a "complicated" site and buying two more houses made plans more viable.

He said: "It was about the scheme not being perfect and lack of funds."

On Saturday Labour leader Ed Miliband criticised developers with planning permission for "sitting on land" instead of building homes.

But Mr Scadding said this was not the case here.

He said: "It has been delayed by factors out of Aldi's control. We have looked to change the development for the better."

At the weekend the Sunday Times ran an article praising the quality and prices at Aldi, following accolades for the supermarket from consumer watchdog Which?

New look: An artist's impression of how the new Aldi store would look

'Community will benefit'

❑ Councillor Eber Kington, who represents Ewell Court, welcomed the prospect of more flats to help address the housing need in the area.

He said: "At the moment it is just a development site. We need something there.

"It is important Aldi is talking to the community about the plans.

"All residents and businesses must engage with the consultation to make sure it is a development that improves the shopping parade and benefits the community."

❑ Councillor Pamela Bradley, who lives in Ewell Village, said: "It would be useful for people who live there because there is nothing there."

'More flats': Coun Eber Kington

'Killing off our shops'

❑ Chris Grayling MP, who in 2007 warned an Aldi would kill off local shops, said: "I am doubtful about the need for another supermarket in the area and worried about the effect on shops in Ruxley Lane.

"I would take some persuading it is a good idea."

❑ Austinwrk commenting on epsomguardian.co.uk said: "To be honest I rarely visit Ewell to shop, but if there was an Aldi there, I would be over there regularly.

"The quality of the food sold in Aldi is on a par with M&S, but without the prices.

"As for competition to local shops, it would probably bring more people into the area."

❑ Londis store manager in Kingston Road said: "It should bring more footfall to the area, but from a competition point of view it could take trade away."

Unconvinced: MP Chris Graylin

DENTAL HYGIENE TREATMENTS WITHOUT NEEDING A DENTIST APPOINTMENT AT CEDAR DENTAL

YOU DO NOT NEED TO SEE A DENTIST EVERY TIME YOU WANT A DENTAL HYGIENE TREATMENT

You can just phone us up and book a dental hygiene appointment today.

Keep your teeth clean and shiny.
Keep your gums healthy to help keep the rest of you healthy.

CONTACT US TO BOOK YOUR FREE CONSULTATION TODAY 020 8642 0355

CEDAR DENTAL
FOR THE VERY BEST IN DENTAL HEALTH

grandsmiledesigns.co.uk
1 CEDAR ROAD, SUTTON, SURREY SM2 5DA

ADVERTISEMENT FEATURE

DENTAL MATTERS

Now you can have new teeth in a day

Tom Keppel and Carl Manhem at Cedar Dental Sutton can replace uncomfortable dentures or decaying teeth with dental implants.

The system they use – Teeth In a Day All on 4 Dental Implants – means they can fit temporary implants on the day while your new implants are made. They say the common signs your existing dentures may need changing are:

■ Your dentures pinch when you talk.
■ Your dentures hurt your gums when you eat.
■ Your dentures come loose when you smile.
■ You feel self-conscious about your appearance.
■ Your face looks older than it should.

Dental Implants act as replacement roots for teeth and as anchors for acrylic and ceramic bridges.

These replacement teeth improve your ability to eat, smile, talk and sing.

The implants fix your teeth in place so you have the confidence to get on with your life.

Dental implants take a few months to become fully secure but the team at Cedar Dental are at hand to make sure everything goes as smoothly as possible.

If you want to know more about this treatment , book a free consultation by speaking to Jenny on 020 8642 0355.

Cedar Dental
1 Cedar Road,
Sutton, Surrey
SM2 5DA
Tel: 020 8642 0355

PRESERVE OUR PENGUINS

We're raising awareness on global warming and the effect it is having on our penguins

Join us for a fun packed day
Saturday 29th June, 11am – 4pm

Plus, visit our educational encounter and make your very own Penguin keepsake to take home at our free kids' craft workshop

theashleycentre @Ashley_Centre

SPECIAL GUEST

Pingu™

will be here making personal appearances at intervals throughout the day

© 2013 The Pygos Group.

The Ashley Centre Epsom

Shop smarter. Shop local

www.theashleycentre.co.uk

Get ready for Summer!

Ladies only

Do you feel you're too busy for the gym?

As women we lead very busy lives whether you are working full time, busy with the kids or just thought the gym was never something you had time for.

At Shapers we cater for women from all walks of life. We have flexible opening hours Monday – Friday: 8:30 – 8:30, Saturday - Sunday: 9:00 – 3:00, and we don't confine members to a peak or off peak time... you can visit us whenever you like!

Our easy convenient work-outs for just 30 minutes can easily slot into your day without too much hassle and because the circuit keeps moving you are not stuck waiting around for equipment.

Is a health concern holding you back?

Don't worry you are in safe hands here are common health problems we work with : • **Arthritis** • **High blood pressure** • **Diabetes** • **Back problems** • **Asthma** • **Sciatica** • **Knee/hip replacements**

AND SO MANY MORE...
Just pop in to your local Shapers for more information on suitable programmes for you.

10 Reasons why you will L❤VE Shapers

1. Great results
2. Ladies only facility
3. Friendly & sociable environment
4. 30 minute programmes
5. Great member service
6. Always personal programmes
7. All ages welcome
8. No embarrassment
9. No waiting for equipment
10. Free ongoing nutritional advice

HALF PRICE ENROLMENT
Call today – 25 places only!

Do you need some motivation and support?

At Shapers we believe members deserve support throughout there membership. That's why from day one our instructors work with members to prescribe them suitable exercise programmes and monitor their progress every 8-10 weeks throughout there whole membership. We also have instructors who are continually on the circuit to offer a helping hand.

BOOK YOUR FREE GUEST VISIT!
and speak to an Instructor about all your concerns

Shapers

24 Upper High Street, Epsom, KT17 4QJ
01372 741 821
Also at 54 – 57 Grove Road, Sutton, SM1 1BT
Tel: 020 8661 9000

Opening hours:
Mon to Fri: 8:30am-8:30pm •
Sat to Sun: 9am-3pm
www.shapers-fitness.co.uk

Time to change your mattress?

Most people sleep on it and pay the price.

A tired mattress can leave you feeling just as tired too

By Sandra Haynes

Is your mattress over 7 years old, saggy or just not as comfortable as it used to be? Putting off replacing it can lead to disturbed sleep, morning tiredness, stiff neck and back ache. In fact, it's the main reason for lack of sleep for most people – they just don't realize it.

Buying a new mattress might seem like an expense you can manage without but it's one of the most valuable things you can do to improve your health and general well being.

What happens to your old mattress over time?

The main problem is deteriorating support. Over time, the springs inside your mattress lose their firmness so they start to sag under your weight. Eventually they become so weakened they retain your shape creating dips and hollows across the surface of the mattress. It's this unevenness and lack of support that causes the body to toss and turn during the night. The lumpier it gets the more disturbed sleep you're likely to get.

The benefits of a new mattress to you

You'll literally notice the difference overnight! From the moment you lie on it to when you wake up in the morning, a new mattress will transform your whole body and your mood too.

- You'll sleep better for longer
- Fall asleep quicker and easier
- Wake up feeling far more refreshed
- Aches and pains will simply fade away
- Well rested you'll feel happier in yourself
- You'll find you have more energy
- Handle the stresses of the day much more easily

Right now, you'll PAY LESS to regain a good nights sleep with our EXTRA DISCOUNT SPECIAL OFFER!

SAVE UP TO £200

There's never been a better time to buy a new mattress from Hamseys thanks to our special **EXTRA DISCOUNT VOUCHER.** Take this luxury Visco Pocket Memory Foam Mattress for example. The very latest in mattress design, it uses a combination of pressure relieving memory foam and the finest pocket springs for the most comfortable and restful night's sleep of your life. Not only that as you can see from the table below, you could **SAVE UP TO £200!**

SIZE	WAS	WITH VOUCHER	SAVE	DELIVERY
Single (75cm)	£149	£99	£50	FREE
Double (120cm)	£299	£199	£100	FREE
King (150cm)	£399	£299	£100	FREE

- **Over 3000 top quality mattresses in stock**
- **All types - Pocket Sprung, Memory & Latex Foam**
- **Leading brands including Reylon, Sleepeezee, Nestledown, Millbrook & Slumberland**
- **All sizes including hard to get & Continental**
- **Guaranteed cheaper than the Internet**
- **Try before you buy plus same day delivery**
- **Old mattress disposal service**

Extra discount voucher **WORTH** up to **£200**

This voucher entitles the holder to **£50 off** a single mattress, **£100 off** a double or king and **£200 off** a super king.

HAMSEYS
ESTABLISHED OVER 40 YEARS

Not to be used in conjunction with any other offer.

CUT OUT ANY VOUCHER OR BRING THIS ADVERT WITH YOU TO **CLAIM YOUR EXTRA DISCOUNT** ON THE MATTRESS OF YOUR CHOICE TODAY!

Beckenham
421 Croydon Road
Beckenham, Kent
BR3 3PP
020 8658 2242

Horley
30 Balcombe Road
Horley, West Sussex
RH6 9AA
01293 825901

Leatherhead
22 – 30 North Street
Leatherhead, Surrey
KT22 7AT
01372 388223

Morden
1 – 3 London Road
Morden, Surrey
SM4 5HX
020 3044 0008

New Malden (B&Q)
Unit 2, 175 Burlington Road
New Malden, Surrey
KT3 4LU
020 3441 1105

Wallington
59 Stafford Road
Wallington, Surrey
SM6 9AP
020 8669 0273

All store opening times: 9am - 6pm Mon - Sat, 11am - 5pm Sun

www.hamseys.co.uk

YOUR SAY Post: The Editor, Epsom Guardian, Floor 10, Quadrant House, The Quadrant, Sutton SM2 5AS
Email: letters@epsomguardian.co.uk Online: All your letters in full online at epsomguardian.co.uk/letters

Suffragette memorial vote questions need answers

I was pleased to have the opportunity to show my 10-year-old a ballot box and talk about Emily Davison's life and death while looking at the designs on show at the Ebbisham Centre earlier this month.

We spent a while considering the various designs before casting our votes.

My daughter favoured the representative design supplied by Surrey blacksmiths, that included some lettering, while I preferred the sculpture of an Edwardian lady.

I also fancied the more abstract, metal spiral design that featured an attached hat.

As a former Government statistician, who always had to publish the statistics I was responsible for on the pre-announced dates, I am at best perplexed (and at worst dismayed) at the lack of information from the council on the date announced for the result of the public vote.

We have not even been told how many votes were cast – is this because there were only a few hundred?

If there was such a low turnout then the vote was almost certainly not representative of the wishes of local people.

Also if the votes cast were low, it is not surprising that two designs had similar numbers of supporters.

Perhaps the result was influenced by the way the candidates publicised the vote themselves?

If art college lecturers encourage students to vote when they went to the library to check their emails that might explain the choice of the two modern and abstract designs.

If either of the designs that were top in the vote are installed, I do not think anyone passing the roundabout would have a clue that they were commemorating the fight for women's suffrage and Emily Davison's death.

It is disappointing that neither the council (whose budget was limited) or the media really publicised the opportunity for residents to vote.

I saw very few people even stopping to look at the proposals. Yet we are likely to have the result of this vote with us for many years to come.

I have emailed my local councillor asking what the total number of votes cast is. I wait to see if the council is willing to let us know even this single statistic – more than a week after the pre-announced date for the result.

ADELE ROWE
Via email

HGV safety concerns

I read with interest Councillor Morris's comments (Time to move recycle centre, June 20) about the excessive use of lorries and HGVs using Hook Road due to the recycling centre, and I would ask her to also look at the ward she represents and the amount of HGVs that use Burgh Heath Road.

Despite signage saying that Burgh Heath is unsuitable for HGVs, it does not seem to deter them, especially during rush hour.

Burgh Heath Road is very narrow in parts and has a blind bend. I have already spoken to the council about cutting back the hedges to give cars more visibility.

However, if one meets an HGV at speed on the bend, there is very little room for error, and woe betide any mother pushing a pushchair.

Surrey County Council, in conjunction with Surrey Police, must work together to encourage HGVs to use either the wider Downs Road or Ashley Road in the interests of safety. The sign saying the road is unsuitable for HGVs is not enough.

JANE RACE
Epsom

It's not True

Regarding your article (Parking zone could sound death knell for funeral company, June 13), there is no way that Truelove was on that site in the 1930s.

We moved to the new estate in Hawthorne Place in 1978 and, at that time, there was an off-licence on the said site – definitely not Truelove.

Truelove's arrival must have been in the 1980s.

SJ HALL
Via email

Aware of arms

It is essential that people realise the arms trade is about killing people – people just like us. Supporting it is inexcusable.

JIM MCCLUSKY
Via email

Well done Guardian for a super site

I have only just discovered the web version of the Epsom Guardian – and really like it.

What a super site at **epsomguardian.co.uk** and with so much information, plus breaking news, and current weather and traffic updates.

It is a revelation and I can see that I shall be dipping in every day.

I always look forward to the newspaper version dropping through my door each week and particularly enjoy the letters page, to learn of people's views on current affairs and such. It is so interesting.

I would urge everyone who has not tried the online Guardian to log on and enjoy it too.

SUE SHONE
East Ewell

Thanks to all teams

I would like to thank the 10 teams, including Surrey Police and Epsom's fire brigade, that took part in the Southern Tutors charity five-a-side football tournament on Sunday, June 9, at St Martin's Junior School field.

They helped raise £420 for the Epsom medical equipment fund and Epsom's Riding for the Disabled charity.

Chris Grayling MP awarded the hospital team with the Grayling Shield after they won the final against computer company Fingo.

JANE RACE
Southern Tutors

Apartments to go!

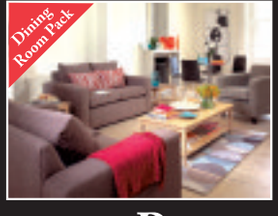

Includes Bedroom, Dining & Living Pack
FROM
£735.00
(includes 2 free canvas prints)

Rooms to go!

Living Room Pack £465.00
includes:
• 2 x 2 Seat Holbrook Sofas
• 1 x Beech Coffee Tables
• 1 x Beech Lamp Table
• 1 x Canvas Print *FREE*

Dining Room Pack £90.00
includes:
• 1 x 80cm Magnum Table
• 4 x Austen Dining Chairs in White

Bed Room Pack *from* £180.00
includes:
• 4'6" Bed Frame and Mattress
• 2 x Beech Bedside Chests
• 1 x Beech 5 Drawer Chest
• 1 x Canvas Print *FREE*

High quality ex-show home and rental furniture clearance sale.

Pebble column lamps £17.50 each

Portable Piccolino BBQ £34.00

Holbrook sofa £220.00 (sofa beds also available)

19" LCD DVD Combi from £70.00

Resin garden chairs (assorted) £2.00 each

DVD players £10.00

White leather Madrid chair £165.00

Lighting, mirrors, cushions and accessories are also available.

• Saturday 29th of June from 8.30am-2.30pm
• Sunday 30th June from 10.30am-2.30pm

roomservice by CORT®
A Berkshire Hathaway Company

At: Roomservice by CORT,
28 Barwell Business Park, Leatherhead Road, Chessington, Surrey. KT9 2NY. (Please use the rear access)
Tel: 020 8397 9344 or email:
rentals@roomservicebycort.com for more details.

family notices

Tel: 020 8722 6400

if you would like to pass on your good wishes or a message of condolence relating to any announcement on this page visit: **suttonguardian.co.uk**

Obituary Notice

GERALDINE ELDRED

Passed away peacefully on 18th June, aged 77. A much loved Mother and Grandmother who will be sadly missed. Requiem Mass will be held at St Ann's Church, Banstead on Friday 5th July at 1.45pm, followed by cremation at North East Surrey Crematorium at 3.20pm. No flowers please but donations, if desired to Aid To The Church in Need c/o W A Truelove & Son, 121 High Street, Banstead SM7 2NS or visit www.justgiving.com/wageldredaid to The Church in Need UK

DEREK NORMAN GUEST

Passed away peacefully on 19th June aged 89. Funeral Service to be held at Randall's Park on Monday 8th July at 2.45pm. Family flowers only. Donations to the Royal British Legion can be made online at www.justgiving.com/wadguestrbl Enquiries to W A Truelove (Cheam) 020 8642 3300

BUNDYFORD JUNE

Died peacefully on 17th June. Sadly missed by her Husband John, Tracey, Paul and all her family. Funeral to be held at Randalls Park Crematorium on Tuesday 2nd July at 12.30pm

MARY SHEPPARD

Died on 15th June 2013 She was much loved. Funeral to take place on Friday 12th July at 2.30pm at South London Cemetery, Streatham Vale.

PERRY JANET

Passed away peacefully on 19th June 2013 surrounded by her family. Now reunited with her late Husband Bill Perry. Dearly missed by her Children, Grandchildren, Great Grandchildren, Sister, Nieces, Nephews and all her family and friends. Funeral Service at Chichester Crematorium on Tuesday 9th July 2013, at 1.15pm. All enquiries to Kevin Holland Funeral Service 01243 868630

DAVID GREEN

In loving memory of a truly Gentle Man. David (formerly of Clarence Road, Sutton) passed away at home on June 18th 2013 aged 79. He will be sadly missed by all his family and friends. The funeral will be held at South London Crematorium on 3rd July at 1.45pm. Enquiries to W A Truelove 020 8647 1032

AUDREY PAULINE COOLING

27.04.1923-18.06.2013 Peacefully in Epsom General Hospital, surrounded by her family. The funeral to be held at Randalls Park Crematorium on July 3rd at 2.45pm. No flowers by request. Donations in lieu to The Poppy Appeal c/o Longhurst of Epsom, 8-10 Pound Lane, Epsom KT19 8RY

Elizabeth Ann Harris. Elizabeth died peacefully at home with her family on the 15th June. Service to be held at Sutton Cemetary on 1st July. Love you always Bill, Nikki, Juliet and Gemma.

In Memoriam

TOM COOK

Passed away on 23rd June 2010. Always in our thoughts and loved and missed so much. Jimmy and all his family xxx

EDWARD GEORGE GOLDRING

Remembering you on your Birthday 9th June. With love as always Janet and the family

Funeral Directors

Alan Greenwood & Sons

Independent Family Funeral Directors.
www.alangreenwoodfunerals.com

Our aim is to carry out your wishes with the utmost dignity and attention to detail

Monumental Masonry, Pre Paid Funeral Plans Home Visits Arranged, Latest Jaguar and Mercedes Hearses and Limousines available.

Our charges are hard to beat.

1 New Parade, Leatherhead Road Great Bookham, Surrey, KT23 4RL 01372 454777

425 Kingston Road, Ewell, Surrey, KT19 0BT 020 8786 7476

25 The Street, Ashtead, Surrey, KT21 1AA 01372 277444

83 High Street, Ewell Village, Surrey, KT17 1RX 020 8393 0197

260 Grand Drive, Raynes Park, London SW20 9NE Tel: 020 8417 1481

706 london Road North Cheam Sutton SM3 9BY Tel: 020 8150 9525

The co-operative funeralcare

Our caring staff are here to listen and advise you, 24 hours a day, 7 days a week.

- Pre-payment Plans - Memorial Masonry

Morden 91 London Road **020 8648 3598**

Wallington 108 Stafford Road **020 8669 2651**

Sutton 10 Mulgrave Road **020 8642 9788**

INVESTORS IN PEOPLE

Funeral Directors

A & E LONGHURST

FUNERAL DIRECTORS AND MONUMENTAL MASONS

- A complete, caring professional service
- Estimates and advice freely given for funerals and memorials
- Flexible pre-paid funeral plan – details on request

21 KINGSTON ROAD, EWELL KT17 2DX

020 8393 1077

21st Birthday

BILLIE EMERY
(Aka Billie Boo Boo Child)
Happy 21st Birthday for Friday 5th July!
Have an AMAZING DAY and a Brilliant time in Lanzarote
Lots of love Mum, Dad, Jade, Joe and all your family and friends Xxxx

18th Birthday

LOOK WHO'S 18
FERNE O'BRIEN
Happy Birthday
Lots of love
Mum, Dad, Guy and Steph
x x x x

Birthdays

HAPPY BIRTHDAY LOVE FROM ELEMENTS

If your celebrating a 18th, 21st or any special occasion get in contact on elements.epsom@live.co.uk. For your free entry and free bubbly.

Valentines
Marriages
Condolences
Birthdays
Got a message to announce?
Call us on 020 8722 6400
Contact us for all advertising solutions 020 8722 6461

From DIY disasters and broken boilers in Brockham, to plumbing problems in Purley...

We've got it covered.

All from just 92p a day

365 Assured Total Plus

Our most comprehensive cover for households

What would you do if you suffered a boiler breakdown, home emergency, plumbing leak or drain problem? It might be expensive – and inconvenient. Choose 365 Assured Total Plus home emergency cover for someone to call if you've got a defective shower cartridge, central heating breakdown, blocked toilet or providing an emergency locksmith if you're locked out!

We're there for you in almost every household emergency. We'll even lend a hand with routine maintenance as well as an annual plumbing inspection. Service is fast, friendly, local and guaranteed, and protection is 365 days a year.

Our range of policies includes:

- Plumbing and drainage cover
- Pest cover
- Central heating and boiler cover
- Kitchen appliance cover
- Combined plumbing, drainage, household and heating cover
- Electrical cover

To get covered, call now on
0800 787 0836
or visit www.h2oservices.com

Sutton and East Surrey Water Services

Join our Priority Club online for exclusive offers and news

Sutton and East Surrey Water Services Limited is an appointed representative of Kingsbridge Risk Solutions Limited. Kingsbridge Risk Solutions Limited is authorised and regulated by the Financial Conduct Authority. 365 Assured Total Plus policy covers you for claims up to the value of your boiler or central heating system, £250 per plumbing/household claim and £600 per drainage claim. Number of annual claims is unlimited. Full policy details available on request.

@SESWS

COACH HOLIDAY

2 days from £159.00

The Daniel O'Donnell Show

Departs
11 Oct 2013

Price includes
Return coach travel; One night at a good quality Midlands Hotel; Full breakfast; A top price ticket for The Daniel O'Donnell Show; Return hotel to venue transfers; A visit to Stratford-upon-Avon on Day Two; Tour manager services

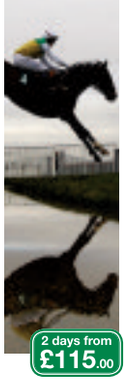

2 days from £115.00

Paddy Power Gold Cup Cheltenham

Departs
16 Nov 2013

Price includes
Return coach travel; One night's B&B at a three star hotel; Two days' admission to the Best Mate Enclosure (Tattersalls upgrade available for a supplement) ; The services of a Tour Manager

Book online at:
www.newmarket.travel/nql

Or call:
0844 391 2166
quoting code **NQL**

Newmarket Holidays

Newmarket Promotions Ltd. ABTA V787X. Single supplements apply. Calls cost 4p per minute.

Can your parents offer a helping hand?

Borrow up to 95% LTV* with our Family First Guarantor Mortgage

4.59% fixed rate to 31/07/2016
Followed by our standard variable rate, currently 4.79%
The overall cost for comparison is 4.9% APR

Early repayment charges apply during the fixed rate period.

YOUR HOME MAY BE REPOSSESSED IF YOU DO NOT KEEP UP REPAYMENTS ON YOUR MORTGAGE

Visit our branch in Ashley Square, Epsom or go to:
www.ncbs.co.uk/mortgages

* Loans above 75% require a charge to be secured over the guarantor's main residence. Conditions apply. Completion fee £495. Must be a UK resident, 18+ Minimum property value £125,000. Information correct: 07/06/2013

ncbs national counties building society

CRUISE HOLIDAYS

Your Local Guardian

Newmarket Escorted Tours

15 days was £1659
NOW from
£1329.00

The Spectacular Northern Lights Cruise

Sailing from Tilbury on board MS Marco Polo
Departs 16 February, 2 & 16 March 2014

Book by Wednesday 31st July 2013 to take advantage of our amazing Early Booking Offer. The first passenger enjoys up to 20% discount off the original brochure price, while the second passenger pays just half that discounted price! Truly amazing value! When booking, please quote promotional code: 8Y2RVM.

Price includes

- 14 nights' full board on MS Marco Polo based on two people sharing a twin cabin
- First-class entertainment whilst on board
- Ports of call; Ålesund, viewing Svartisen Glacier, Sortland, Narvik, Alta, Tromsø, Åndalsnes and Bergen

www.newmarket.travel/nql17840 **0844 391 2166** Code **NQL**

Operated by Newmarket Promotions Ltd. ABTA V787X. Subject to availability. Fares exclude gratuities. Single supplements apply. Calls cost 4p per minute. Offer may be withdrawn at any time.

ABTA The Travel Association

LEARNING FOR LIFE

Advertisement Feature

TO ADVERTISE IN THIS FEATURE CALL 020 8722 6450

Apply now for the BRIT Kids Saturday classes

Applications are now open for children wanting to attend the BRIT Kids Saturday classes starting in September at the school in The Crescent, Croydon.

Forty six classes are run on a Saturday morning for children aged eight to 15 in theatre, dance, street dance, fashion, singing, photo-graphy, film making, visual arts and radio.

Teacher Tobi Deeson said: "Over 380 students come and enjoy our fantastic facilities. We are really proud of our teachers who come from industry and The BRIT School.

"In September we are launching a new class – print-making for 12 to 15-year-olds. The BRIT School has great silk screen printing facilities and we want this to be accessible to our BRIT Kids students.

"The atmosphere at BRIT Kids is caring and inclusive. It was due to this that BRIT Kids decided to launch a special needs class.

"We have collaborated with Nordoff Robbins music therapy, who have offered their specialist skill base to help us devise workshops.

"They have worked closely with us to select students that we feel would benefit from BRIT Kids special needs classes. It is a course for 10-15 year-olds with an interest in the performing arts (drama, music and movement)."

Call 020 8665 8641 for a prospectus or visit www.brit.croydon.sch.uk for more information.

Come along to open evening

An open evening is being held from 5-8pm at Tiffin Schoolon Tuesday, July 9 for boys wishing to enter Year 7 in September 2014.

The school in Queen Elizabeth Road, Kingston, offers a wide range of challenging learning opportunities for able boys.

As well as achieving outstanding examination results, Tiffin is committed to developing the community through leadership, responsibility and participation.

The school places an emphasis on a broad curriculum that encourages innovative approaches in learning.

Investment in new facilities in the last few years has seen a new multi-use games area, refurbishment of various parts of the school and plans are in place to build additional teaching and learning facilities next year.

Find out more about being an apprentice

B2B Engage is a privately-owned training provider working with business and learners throughout London and the south east offering training programmes to young people, the unemployed, schools and business.

It currently delivers an apprenticeship programme to more than 500 young people in the following areas:

- teaching assistants
- nursery nurses
- business admin
- health and social care
- construction

Apprenticeships help you to get on in your job, develop new skills and move up the career ladder.

Learning new skills and getting qualifications that are recognised by employers are a sure way to help you move on in life and gain confidence.

Call 0800 019 1867 or visit www.b2bengage.co.uk.

Year 7 Open Evening

St Philomena's
Catholic High School for Girls
Chair of Governors: Dr Mary Howard BDS
Headteacher: Miss M Noone BSc (Hons) MBA

Year 7 Open Evening
For prospective Year 7 entrants September 2014
Tuesday 2nd July 2013
3.30 pm — 8.00 pm

The Headteacher, Miss M. Noone, will address visitors **at 4.30 pm, 5.30 pm** and at **6.30 pm** in the Marie Therese Hall. A further talk at 7.30 pm may take place if necessary.
Tours of the school will be available during the evening.
Please note that access to the school is via Shorts Road entrance only.
Limited parking is available on site.

Students joining St. Philomena's School become part of a strong, caring and supportive community. They will experience a stimulating, and challenging environment in which they will be motivated to achieve their full potential.

"St. Philomena's is an exceptional school." **OFSTED, March 2008.**
St. Philomena's is a hugely successful Catholic, comprehensive school for students aged 11-18.
98% of students achieved 5 or more A*-C grades at GCSE and equivalent
84% of students achieved 5 or more A*-C grades at GCSE, including English and Maths.
At A-Level 45% of grades were A*-A, with 75% at A* - B grade
Headteacher
Miss M. Noone

Pound Street, Carshalton, Surrey SM5 3PS
Tel: 020 8642 2025 Fax: 020 8643 7925
Email: stphilomenas@suttonlea.org www.stphils.org

TIFFINSCHOOL
BOYS' STATE SELECTIVE SCHOOL
Queen Elizabeth Road, Kingston upon Thames
Tel: 020 8546 4638 www.tiffin.kingston.sch.uk

OPEN EVENING
FOR ENTRY INTO YEAR 7 SEPTEMBER 2014
Tuesday, 9 July 5.00 pm – 8.00 pm

The Headteacher will speak at 5.15 pm, 6.00 pm, 6.45 pm and 7.30 pm. Parents and their sons are most welcome. Tours of the school will be conducted throughout the course of the evening and all members of staff will be available to answer questions.

To register for the 11+ tests please visit the admissions section of our website. Please register by 19 July 2013.

Consultation on growth of Tiffin School is currently on our website.

Please note that there will be an evening in the autumn term for entry to Year 12 in September 2014. This evening is not suitable for would-be sixth form entrants.

There is no parking available on site; please use town centre car parks or public transport. Access to school is only by the pedestrian entrance at corner of Birkenhead Avenue and Queen Elizabeth Road.

Language College — Serve God and be Cheerful — Science

NONSUCH HIGH SCHOOL FOR GIRLS
EWELL ROAD, CHEAM, SURREY
Tel 020 8394 3400

Welcomes prospective Year 7 students (2014 entry) and their parents to an

OPEN EVENING
Thursday 11 July 2013 4.00pm – 8.30pm

The Head's speech will be at 4.30pm, 5.30pm, 6.30pm and 7.30pm

We regret that there will be no parking available on site.
(Disabled visitors are asked to contact the School prior to the event)

SCOLA Your Community College
sutton college

new course guide out now
enrol online at www.scola.ac.uk
St Nicholas Way, Sutton, SM1 1EA 020 8770 5566

what do you want to study?

Anatomy & Physiology Apple Mac Computing Aromatherapy Art & De gn Art History AS / A Levels Ask & Try IT Computing Badminton Baking Ballroom atin Dance Beauty & Health Beauty Specialists Book-Keeping Bridge British S anguage Business & Accounts Business & Admin Buying a PC CACHE Cake Dec g Calligraphy Calorie Burning Children & Young People Chinese Clocks & Repairs Clothesmaking Complementary Therapies Computerised Accounts C g Cookery Counselling Craft & DIY Creative Interiors Creative Writing Cu ner Dance Digital Design Digital Photography DIY Drama Drawing & Paint nweaver Early Years - CACHE eBay Egyptology Engli SOL English Literature Enjoy Your Retirement auty Family Learning Film Making First Aid ch Gardening GCSEs German Golf Graphic HTML 5 & CSS Interior Design iPads Italian Making Languages & Communication Latin LLDD London Series Makaton Makeup Ma ntal Health Microsoft Office 2007/10 Minute Patchwork Quilting & Applique Performanc es Plumbing Polish Portrait Drawing & Pai remiere Movie Editing Printmaking Psycholo Singing Skype Soft Furnishing Spanish Glass Start Your Own Business Step Stre Supporting Teaching & Learning Swimming Tai Chi Tap Dance Teacher Training Teaching Assistants TESOL Theatre Workshop Watercolour Web Design Weekend College Wind & Brass Band Windows 8 Woodwind Ensemble Woodwork Word Processing Wordpress Yoga Zumba

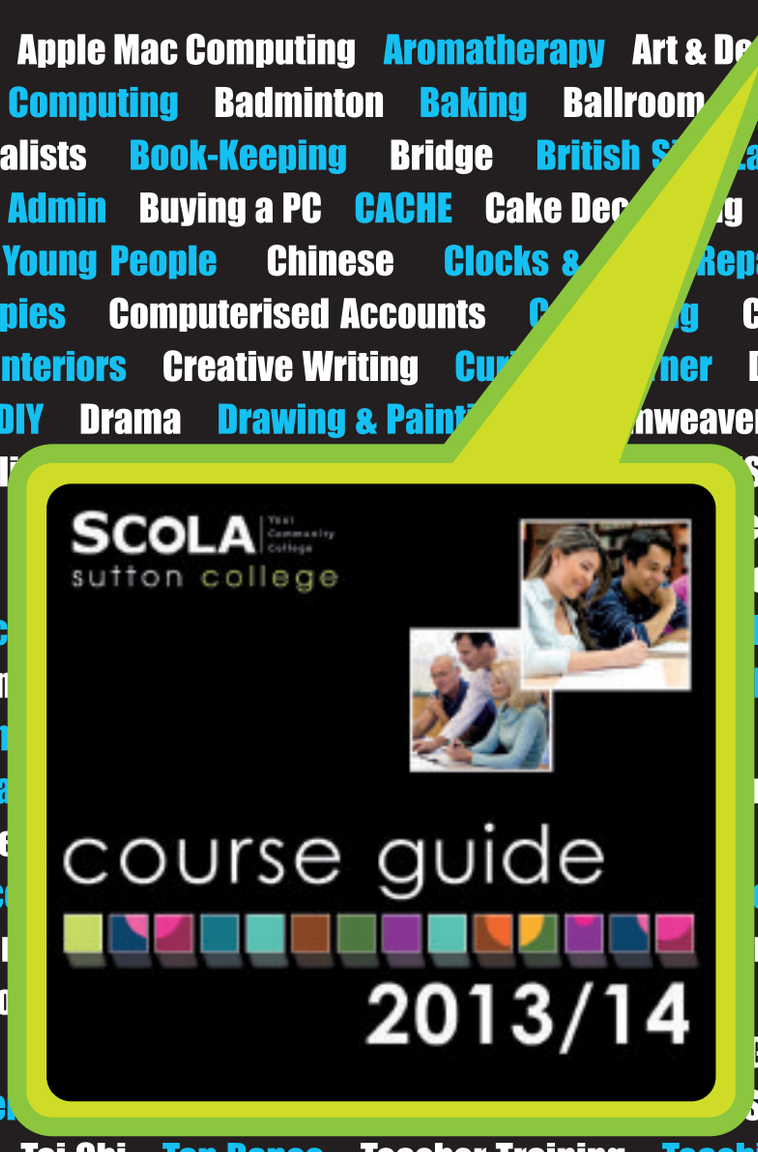

www.scola.ac.uk

RED HOT DEALS!

Don't miss out on the chance to sleep on the bed of your dreams!

A quality British-made bed featuring a Super-soft touch, knitted fabric with Aloe Vera, visco elastic memory foam and 1000 pocket springs.

✓ FREE Delivery *
✓ FREE Assembly *

4'6" Desire 1000 Pocket
4 Drawer divan set
RRP £1199

Now Only £599

3'0"	RRP £920	Now £459
5'0"	RRP £1300	Now £699
6'0"	RRP £2000	Now £995

- Heat Treated 1000 Pocket
- Visco memory foam
- Airflow Border
- Hypo allergenic
- Hand tufted with woollen tufts
- Soft stretch, cool knit fabric cover with Aloe Vera
- Divan base available in 6 colours - Black, Charcoal, Grey, Brown, Oatmeal and Ivory

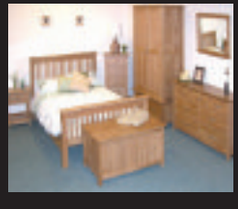
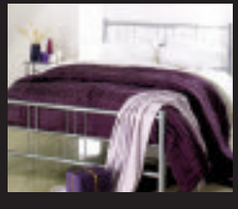
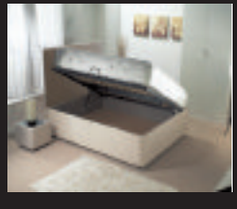

Sutton
Tel: 020 8642 3306
1-2 Stn Parade, Brighton Rd
SM2 5AD

Worcester Park
Tel: 0208 337 7007
53 Central Road
KT4 8EB

Reigate
Tel: 01737 222 644
40-42 Church Street
RH2 OAJ

BedsTOGO

VIEW OUR ENTIRE RANGE ONL NE AT www bedstogo co uk

Opening Hours: Monday - Saturday 9am - 5.30pm - Closed Wednesday - Alternate Sundays & Bank Holidays 10am - 4pm *Excellent Choice - Always Great Value!*

* Headboard extra * Free Delivery and Assembly for orders over £350 only. A small charge for orders under £350 will apply. Disposal service also available.

Vibe
epsomguardian.co.uk/vibe

ROB COLLINS
● Comedy and Live Music Club Opening; Native Tongue; 4 The Derby Square, Epsom; Friday, June 28,7.30pm; email tristan@nativetongue.co.uk.

HE'S GOING NATIVE

A popular entertainment venue is back in business with a new comedy and music club starting this month – and much more to come.

Native Tongue, that has already re-opened as a play cafe during the day, is launching a comedy and live music buffet club.

It has moved to a location in the Derby Square, underneath Epsom library, and is returning to its roots as a collective of performers.

Comedian Rufus Hound and musician James Morrison are among those who have passed through Native Tongue's doors since the collective was formed in 1999.

On the bill for its opening night on Friday are comedian Rob Collins, the Comedy Store's Stefano Paolini, and the Danish musical wizard Brian Charles and his trio (Pizza Express Jazz Club).

Tristan Maguire, head of bookings, says: "Native Tongue is really about helping people. It's a place where you can go and start something.

"It's about that idea of helping people and fostering a sense of community."

The comedy and live music buffet club, on Fridays and Saturdays, is a night of food, stand-up comedy and live music drawn from the international circuit.

The venue also offers dance classes and will be starting an open mic night on Tuesdays and another comedy club for established comedians on Mondays.

● To mark the start of the comedy and live music buffet club, Native Tongue has a special promotion for Vibe readers of dinner and a show for two people at £39 on Friday.

The standard price is £29 each.

To book, go to **native tongue.co.uk** and use promotional code **Vibe**.

Getting into the spirit

Al Murray may have made a stand-up career out of pretending to be a pub landlord, but comedian Rob Collins is the real deal, *writes Alice Foster.*

Collins, 40, is the landlord of the historic Nell Gwynne in Covent Garden, and told Vibe he first got into comedy after making people laugh at his pub.

When he is not behind the bar, he now tours the world doing stand-up, and is coming to Epsom for Native Tongue's first comedy and music night.

He says: "Just from being behind the bar, the customers used to say 'You're quite funny, have you ever tried stand-up?'"

So Collins gave comedy a go, and made the final of competition So You Think You're Funny?

He forged his career as a comedian, working as far afield as China, Australia and Singapore.

During the phone interview, Collins was en route to a weekend of shows in Cardiff, and he says: "If I cut out on you it's not because I'm a stroppy diva but because I'm on a train."

He recently got back from performing in Dubai.

He says: "When you play in these places it's mainly to the expat community who want a taste of home and a reminder of British comedy. They are stuck out in the desert really."

Collins, who described himself as a hybrid pub landlord and comedian, says: "I would never give up my pub, but now this has taken off as well. Every gig I do is a treat. I just really enjoy it."

> Every gig I do is a treat. I just really enjoy it

He summed his comedy up as 'observational and anecdotal', often drawn from funny stories and anecdotes about his own life.

When asked to tell his funniest joke, he says: "It's more storytelling than one liners. You will have to come and see the show."

Vibe SHORTS

SUMMER SOUNDS: Epsom Chamber Choir's summer concert, Music in the Summer Serenade, will feature jazz star Richard Rodney Bennett, choral wizard John Rutter and the legendary Benjamin Britten.

● **Summer Serenade; St Martin's Church, Church Street, Epsom; June 29, 8pm; £12; call 020 8672 5495.**

JAZZ IT UP: Is traditional Dixieland jazz your music of choice? If so, why not enjoy listening to a group of first-class musicians play a live fortnightly jam at the Epsom Playhouse's Myers Studio?

● **Jazz Scene; Epsom Playhouse, Epsom; July 1, 8pm, £10; call 01372 742555; visit epsomplayhouse.co.uk.**

SONG TIME: The Soundbytes choir will perform songs by the Beach Boys, Carole King, Joni Mitchell and Take That at their latest concert on Friday, July 5.

● **Christchurch United Reform Church, Epsom Road, Leatherhead; visit hazelhannam.co.uk; call 01372 278016.**

DUCK RACE: Plastic ducks will be raced down the River Mole on Sunday, June 30, to raise money for the Leatherhead Christmas Festival. The duck race starts at 3.30pm from the bridge at Bridge Street, in Leatherhead. Sponsor a duck for £1 on the day.

Phan-tastic

Epsom drama students from Blenheim High School will perform Andrew Lloyd Webber's the Phantom of the Opera.

Based on the novel by Gaston Leroux, it tells the story of a striking soprano, Christine, who becomes the obsession of a mysterious, disfigured musical genius.

With a young, vibrant cast of more than 100, the show uses clever drama devices, rhythmic ensemble movement and dramatic musical numbers, accompanied by a live orchestra.

● **The Phantom of the Opera; Secombe Theatre, Cheam Road, Sutton; July 4-6, 7.30pm; £12; call 0208 7706990; visit sutton theatres.co.uk.**

Get Down with Bananarama

Eighties pop group Bananarama will be performing their hits after an evening of racing at Epsom Downs Racecourse.

The female band celebrates its 30th anniversary this year after having 36 top 40 UK hits, releasing 10 albums and selling 40m records.

Bananarama even have an entry in the Guinness Book of World Records as the all-female band with the most charting singles worldwide.

On the night, expect to hear hits Cruel Summer, Venus and I Heard a Rumour.

● **Epsom Downs Racecourse; Thursday, July 4, doors 4pm, racing 6pm, Bananarama 9pm.**

Advance adult tickets are £22.50 and £25 on the day. Tickets for children aged 17 and under are £9 in advance and £10 on the day.

Call 0844 579 3004 or visit epsomdowns.co.uk.

BANANARAMA

NEXT WEEK IN Vibe

GET COOL IN THE POOL

MEET WILD ANIMALS

Vibe INSIDE: Real ale revival p22 The plaice to be p23

Vibe

FOR MORE ON THESE AND OTHER STORIES VISIT epsomguardian.co.uk/vibe

ALL about ALE

The growing popularity of real ale has served up a lifeline for struggling pubs and breweries that have been hit hard by the recession and may otherwise have had to call last orders, *writes Clare Buchanan.*

Specialist real ale shops are becoming more popular as are bars like Ales & Tails in Twickenham, which aims to showcase the best in British craft brewing and distilling.

The bar and kitchen is the newest concept from the Lost Group, made up of Lost Society in Clapham, the Lost Angel in Battersea and Lost & Co in Putney.

The group's extensive drinks list boasts weird and wonderful tipples including those from eight casks and 12 kegs, which barmaid Emily says go down a storm.

She says: "People are bored of paying almost as much for a mainstream product, which are not even that nice.

"When you go to a smaller brewery you know you are getting a quality product and something special and different.

"I think people are more curious. There is a lot more out there now.

"It used to be about the bigger brewers owning the field but there are a lot more now."

Bar staff at Ales & Tails are knowledgeable about the drinks they serve and Emily says this, along with the ability to offer something different and special is key for businesses to that want to stay open.

The real ale resurgence has also seen the number of breweries in the country rocket to more than 1,000 and more are popping up all around us.

● Read the full feature at **epsomguardian.co.uk/vibe/food**

Hops to it: The microbrewery at the Botanist pub in Kew

● The newly re-opened Rifleman, in East Street, Epsom, serves six real ales on tap including rotating guest ales from local microbreweries such as Ascot Ales as well as Hepworth Brewery

● The Assembly Rooms, in Epsom High Street, has eight real ales on tap from breweries across the country

Penguin party

PINGU AT THE ASHLEY CENTRE

Much-loved cartoon penguin Pingu will be making a special guest appearance at a fun and informative day of activities for all the family at Epsom's shopping centre.

The Ashley Centre is holding a Penguin Fun Day to highlight the dangers of climate change to penguins.

Children will be able to make their own penguin keepsake to take home with them at a free kids craft workshop, and there will be an educational activity workshop which will inform visitors about the practical steps they can take to improve the environment and minimise climate change.

And to top it off, visitors old and young will want to meet the penguin everyone remembers – Pingu, the star of the iconic kids show which is set in Antarctica and centres around penguin families living in igloos.

The Ashley Centre says it wants to highlight how Pingu and his relatives may one day have no choice but to up sticks.

David Beddows, the centre's manager, says: "We know penguins are now facing a difficult future as their normal home environment is slowly being eroded and we are keen to find out more how we can help penguins all over the world."

● **Penguin Fun Day; the Ashley Centre, Epsom; June 29, noon to 3pm; free; visit theashleycentre.co.uk.**

TRAVEL OFFERS

Your Local Guardian

DIAMOND RAIL HOLIDAYS

4 days from £399.00

The Royal Edinburgh Military Tattoo, Rail & Steam by Rail

Departs 6 & 23 August 2013

See one of the world's greatest shows.

Price includes

- Return rail travel from London Euston station to Glasgow
- Return transfer from Glasgow station to hotel
- Private coach travel in Scotland
- Three nights bed and cooked breakfast
- Two three course evening meals
- Return journey on the Bo'ness & Kinneil Railway
- Visits to Edinburgh and Aberfoyle
- Ticket to the Edinburgh Military Tattoo
- Circular cruise on the SS Sir Walter Scott

6 days from £569.00

Great Little Trains of the Rhine Valley

Departs July to October 2013

The Rhine Valley is the epitome of a romantic landscape, where steep valley hillsides rise from the river, clad with vineyards and fairytale castles, and quintessential towns and villages extend a warm welcome.

Price includes

- Return Eurostar from London St Pancras to Brussels
- Five nights' dinner, bed and breakfast accommodation
- Rail journeys throughout
- Visits to the Ahr Valley, Rüdesheim & Cologne
- Trip on the Vulkan Express
- Services of a Tour Manager

www.diamondrailholidays.co.uk 0844 544 6588 Code GG

Organised by Diamond Rail Holidays of Market Harborough. ABTA W0552
Prices are per person & based on two people sharing. Single supplement applies.
Departure points are subject to availability and minimum numbers being achieved.

ABTA ABTA No.W0552

ESCORTED HOLIDAYS

Your Local Guardian

Newmarket Escorted Tours

8 days from £999.00

4★ Canada's Maple Leaf Trail

Flying direct from London Gatwick
Departs Sep, Oct 2013, Apr to Jun, Sep & Oct 2014

This hugely popular, stunningly scenic journey takes in the very best of Eastern Canada, with its exciting cities – Toronto, Ottawa, Montréal, Québec – breathtaking scenery, wide open spaces and 'big skies', and has as its highlight one of the world's most awe-inspiring natural wonders, the plunging Falls at Niagara.

Tour highlights & inclusions

- Return transatlantic flights to Toronto
- Six nights' room only hotel accommodation
- Visits to Toronto, Niagara Falls, Ottawa, Montréal and Québec city
- Scenic drive on the 'Maple Leaf Trail'
- Comfortable coach travel throughout
- The services of a friendly, professional tour manager

8 days from £314.00

The Dubrovnik Riviera

Pearl of the Adriatic
Flying direct from London Gatwick
Departs 2 Sep & 14 Oct 2013

Join us on the beautiful coast of Southern Croatia, its crowning glory the medieval gem Dubrovnik, looking out over the blue waters of the Adriatic. Choose between comfortable self-catering apartments or hotel accommodation in a choice of resorts, enjoying dips in pool or sea, and joining some wonderful optional excursions.

Price includes

- Return flights to Dubrovnik from Gatwick
- Seven nights' at your chosen accommodation – either self-catering apartments in Mlini, or a choice of hotels in Mlini, Babin Kuk or the Lapad peninsula.
- Airport-hotel coach transfers
- One suitcase allowance per person
- The services of a Tour Manager

www.newmarket.travel/nql 0844 391 2166 Code NQL

Organised & operated by Newmarket Air Holidays Ltd. ABTA V7812. ATOL protected 2325.
Subject to availability. Single supplements apply. Calls cost 4p per minute.

ABTA The Travel Association

FOR MORE ON THESE AND OTHER STORIES VISIT epsomguardian.co.uk/vibe

Vibe

Garden GRUB

If summer does eventually arrive, people will no doubt be flocking to their gardens and nearby parks to make the most of the sun while it lasts, *writes Ross Logan*.

And should the damp weather finally disperse, then what better way to enjoy it than with a picnic, barbecue, or outdoor meal?

Al fresco dining is certainly one of life's finest and most simple pleasures – but there's more to it than just sticking a few supermarket burgers on a barbie.

The Grove pub, Surbiton, manager Andy Murrell offered his top tips for enjoying a meal out in the sun.

He says: "There's nothing better than a big group of friends sitting in the sun quaffing a pale rose.

"My suggestion would be something from the Cotes de Provence region in south-east France."

Murrell also says the experience is always enhanced when the meal is shared – and recommended trying some fresh seafood.

He says: "Some quality seafood can make the day. Whether it's a dressed Dorset crab or a simple prawns in chilli and garlic oil, it's all good."

But he warns against serving up a pudding for afters.

He says: "Dessert not pudding. You don't want a heavy pudding when you're baking in the sun.

"Something like Eton mess or a really fresh fruit salad is sometimes all you need."

Surbiton chef Richard Hards has worked at Gordon Ramsay's Boxwood Cafe in Knightsbridge and Marco Pierre White's L'Escargot restaurant.

He says: "My big thing is keeping it as simple as possible, and getting the majority of it done in advance. I always do stuff as early as I can so I can enjoy the weather myself – I don't want to be stuck in a hot kitchen or stood over a barbecue while everybody is making the most of the sun. Plus, food goes cold a hell of a lot quicker outside."

Full story at **epsomguardian.co.uk/vibe**

AL FRESCO DINING IN EPSOM

A gastro al fresco roadshow is being held at Sainsbury's car park in Kiln Lane, Epsom, on Saturday, from 11am to 7pm, with chefs cooking up dishes and offering samples. Visit gastro-alfresco.com.

Places where you can eat al fresco include:

● The Rubbing House, 34 Langley Vale Road, Epsom KT18 5LJ, call 01372 745050 or visit rubbinghouse.com. Hours: 11am–11pm.

● The Bamboo Basket; the Ashley Centre, Epsom; call 01372 728428; visit bamboo-basket.co.uk/; hours 10am to 5.30pm.

● Il Capriccio, Ewell Village High Street; call 020 8786 8160; visit ilcapriccioristorante.co.uk/; hours noon to 2.30pm and 7pm to 11pm.

Out to lunch

Alice Foster popped down to the area's newest fish restaurant – which is a cut above your average chippie...

The plaice to be

It may serve good traditional fish and chips, but Ewell's new restaurant and takeaway, the Major Plaice, is by no means just your regular chippie.

On the menu, alongside cod and mushy peas, are fish of all shapes and sizes, from Scottish salmon fillet and whitebait in breadcrumbs to lemon sole and quality huss.

After its grand opening last month, when it gave its first day's takings of £1,475 to the mayor's charities, I went down to the restaurant and opted for a fillet of plaice, served with chips fried in groundnut oil, bread, butter and salad.

The fish was piping hot and tasty while the chips were chunky and firm but there was nothing pretentious or fancy about the meal. And, although the ceiling was sky blue with ornate light fittings, the restaurant had a comfortable and informal atmosphere.

To eat in, plaice and chips costs £10.50 and a small cod and chips costs £7.95. Fish dishes are served with salad, bread and butter, pickled onions, gherkins, lemon and tartare sauce.

● Full review at epsomguardian.co.uk/vibe/food.

FAIRFIELD HALLS 50

FAIRFIELD HALLS • PARK LANE • CROYDON • CR9 1DG

BOX OFFICE **020 8688 9291** **www.fairfield.co.uk**

Ashcroft Theatre (AT) Concert Hall (CH) Arnhem Gallery (AG)

THIS WEEK:

JUNE			
Thu 27	Grandpa in my Pocket - Teamwork!	AT	Family Show
Fri 28	Grandpa in my Pocket - Teamwork!	AT	Family Show
Sat 29	The Big Chris Barber Band - 60th Anniversary Tour	CH	Music
	Grandpa in my Pocket - Teamwork!	AT	Family Show
	International Playwriting Festival	AG	Playwriting Festival
Sun 30	LDN Wrestling	CH	Sport
	The Magnificent 7	AT	Comedy
	International Playwriting Festival	AG	Playwriting Festival
JULY			
Mon 1	Richard O'Brien's Rocky Horror Show	CH	Musical
Tue 2	Croydon Music Festival	CH	Lunchtime Event
	Richard O'Brien's Rocky Horror Show	CH	Musical
Wed 3	Richard O'Brien's Rocky Horror Show	CH	Musical
Thu 4	Richard O'Brien's Rocky Horror Show	CH	Musical
Fri 5	Richard O'Brien's Rocky Horror Show	CH	Musical

Fairfield (Croydon) Ltd is a registered charity

COMING SOON:

Psychic Event: Tony Stockwell
10 July

Family Show: Ben & Holly's Little Kingdom
12 & 13 July

Musical: Rocky Horror Show
1 - 6 July

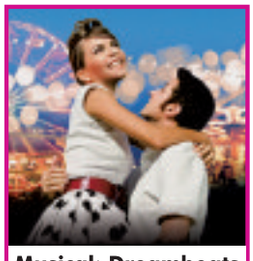

Musical: Dreamboats and Petticoats
2 - 7 September

Croydon Guardian .co.uk

BIG TEST DRIVE WEEK

Your Local Guardian.co.uk

Saturday 29th June until Sunday 5th July 2013

Your local paper is proud to bring you the BIG TEST DRIVE week event

Motability The leading car scheme for disabled people

Full details on dealership participating and for your chance to win some fantastic prizes, please turn to the motoring section page 60

Vibe What's on

EMPIRE CINEMAS.CO.UK

FRI 28TH JUNE TO THU 4TH JULY
SUTTON, ST NICHOLAS CENTRE, ST NICHOLAS WAY SM1 1AZ
08 714 714 714 Calls cost 10p from a BT landline. Mobile and other providers may vary.
Find us on Facebook: Empire Cinemas Sutton

DESPICABLE ME 2 (U)
3D: 10:00, 12:30, 15:00
2D: Fri & Mon-Thurs: 11:20, 13:50, 16:10, 18:20, 20:40
Sat & Sun: 09:10, 09:30, 11:20, 11:50, 13:50, 14:00, 16:10, 18:20, 20:40

THIS IS THE END (15)
Fri & Mon-Thurs: 11:10, 13:40, 16:20, 18:40, 21:10
Sat & Sun: 16:20, 18:40, 21:10

WORLD WAR Z (15)
3D: Fri-Tues: 17:20, 20:00
2D: Fri & Mon-Thurs: (10:40 Not Wed), 13:30, 16:00, 18:30, 21:00
Sat & Sun: 13:30, 16:00, 18:30, 21:00

MAN OF STEEL (12A)
3D: 11:30, 14:30, (17:30 Not Wed or Thurs), (20:30 Not Wed or Thurs)
2D: Fri & Mon-Thurs: 10:50, 13:50, 16:50, 19:50
Sat & Sun: 13:50, 16:50, 19:50

EMPIRE SENIORS
ALL TICKETS £3
HITCHCOCK (12A)
Wed: 11:00

EMPIRE Jr
ALL TICKETS £1
OZ: THE GREAT & THE POWERFUL (PG)
2D: Sat & Sun: 09:00, 11:20

CORALINE (PG)
2D: Sat & Sun: 09:00, 11:00

ADVANCED SCREENING/BOOKING(S)
NOW YOU SEE ME (12A)
Wed & Thurs: 17:20, 20:00

THE INTERNSHIP (12A)
Wed & Thurs: 17:30, 20:10

THE WORLD'S END (15)
FROM 19TH JULY - 25TH JULY
00:05* (Fri Only), 13:00, 15:30, 18:00, 20:40
**00:05 performance shows overnight on Thurs 18th July into the early hours of Fri 19th July.*

THE WOLVERINE (12A)
FROM THURS 25TH JULY - 1ST AUGUST
3D: 12:30, 15:10, 17:50, 20:30

SECOMBE THEATRE

Saturday 13 July
MISHMAK END OF TERM SHOW

Saturday 27 July
Flight Dance Company present
SHOWREEL

CHARLES CRYER STUDIO THEATRE

Friday 5 – Monday 8 July
Croft Drama Group presents
AS YOU LIKE IT/JAMES AND THE GIANT PEACH

Friday 12 – Saturday 13 July
Spiral Youth Theatre presents
THE ROCK N ROLL ROADSHOW

Saturday 20 July
SOME ENCHANTED EVENING
An evening of delightful songs from all the top musicals

BOX OFFICE 020 8770 6990
www.suttontheatres.co.uk Sutton

EPSOM Playhouse

Ashley Avenue
Epsom KT18 5AL
Epsom & Ewell Borough Council

BOOK ONLINE AND REGISTER TO FIND OUT FIRST @
www.epsomplayhouse.co.uk

Tuesday 2 July 2.30pm & 7.30pm
Lincoln (PG)
Starring Daniel Day-Lewis directed by Steven Spielberg

Sunday 21 July 6pm
Bugsy Malone
Performed by Dandelion Theatre Arts students

Monday 29 July - Friday 2 August 10am-4pm
Edustage Musical Theatre Summer School
For children aged 8-11 years

Monday 5 - Friday 9 August 9am - 3pm
Dandelion Theatre Arts Summer School
Dancing, singing and dramatising Alice in Wonderland

Saturday 10 August 11am and 2pm
Postman Pat Live
Brand new fun filled all action show starring the lovable postman

Monday 12 - Friday 16 August 9.30am-1.30pm Fri 10.30 - perf end
Pull The Other Youth TheatreLab
A Midsummer Night's Dream Summer School for 9-15 year olds

BOX OFFICE: 01372 742555/742227

Car Boot Sales

GRAND CAR BOOT SALE
Wimbledon Stadium Car Park, Plough Lane SW17 0BL
Every Saturday - Cars £10 Vans £20
Admission £1 after 8.30am or £2 before
No New Goods Allowed All on hard standing
020 7240 7405

GIANT SUNDAY MARKET & CAR BOOT
Wimbledon Stadium
Every Sunday 7.30am-2.30pm
Car Boot Sale
7.30am - 12.30pm
Stall enquiries Call
07506 910210

HOOK ROAD ARENA
HUGE CAR BOOT SALE
Hook Road, Epsom, Surrey KT19 8QG
Sunday 30th June
Sunday 7th July
Cars £12 Vans from £20 Trailers from £5
Sellers from 7.00am - no need to book
Massive car parks free. Buyers: before 8.30: £1, after 8.30: 50p. Children free
More dates: www.hookcarbootsale.com or 07788132977

CAR BOOT SALE
Wimbledon Stadium, Plough Lane, SW17
Admission £1 from 10:30am
EVERY WEDNESDAY 10.30am - 2pm
Admission £1 from 10.30am
Cars £12, Small Vans & MPV £20, Large Vans £25
No booking required.
Good trade. No new goods.
Further details
07546 579748

CAR BOOT SALE
SUNDAY 8.30 -1pm
Banstead Athletic Sports Ground
Merland Rise
(off Great Tattenham's), Tadworth
Licensed facilities, Refreshments etc
Cars £10, Vans £15, Large Vans £20
Massive public attendance
Bucket Collection for Royal Marsden Cancer Charity
Charity No: 1095197

DORKING CAR BOOT SALE
OPEN EVERY SUNDAY ALL YEAR
SUNDAY 30th June
7.00am – 1.00pm
DORKING RAILWAY STATION CAR PARK RH4 7TY
CARS £12 VANS FROM £24 TRAILERS FROM £3
HARD STANDING – ALL FACILITIES
TEL 07764 222038. ESTABLISHED 22 YEARS!
Next event Sunday 7th July

AFC ROSEHILL
Boot Sale
Mellows Park
Stafford Road,
Wallington
Sunday 30th June
6.30am - 1pm
079769 32999
020 8644 9363
Cars £10, Vans £15,
Van and trailer £20
On site car parking free

Surrey Giant Car Boot Sale
Priest Hill, Banstead Road, East Ewell KT17 3EP
EVERY SATURDAY
7am – 2pm
Cars £8, Vans £12, Trailers £2
Admission 50p
(£1 before 8:30am)
07934 716872
Weather Permitting

Car Boot Sale Raynes Park
Bushy Road, SW20 8JN
SUNDAY 30TH JUNE
STARTS 7:30am
Cars £11, Vans £15
£1 Entry
50p after 10am
Enquires
07940 034673
Weather Permitting

What's on Where
Call us on
020 8722 6400
to advertise your events

Discos & Mobile Entertainers

Do You Need a Disco?
Look up
Stargazers Disco
Available for:-
Weddings, Birthdays or just for Fun Parties
For Further details please telephone
Richard on 07778 353 702
www.stargazersdisco.webeden.co.uk

Jumble Sales

The Epsom Club
41 Church
Street Epsom
JUMBLE SALE
This Saturday
morning 29th June
10am - 12 noon
Free Entry
Great Bargains

Trinity Scout & Guide Group
JUMBLE SALE
Saturday 29th June
10am - 12 noon
Trinity Hall, Hill Road, Sutton
Admission 30p
For Jumble collection ring
01737 363193

What's On

CHEAM VILLAGE FRIDAY MARKET
The Parochial Rooms, The Broadway, Cheam Village
9.00am - 3.00pm
Enquiries:
020 8642 9184 020 8715 8849

HALL FOR HIRE
Ideal for Birthdays and Wedding Receptions
- Stage, Bar.
- Professional Dance Floor
- Disco available

01737 350 982
079584 36483

VIBE A DISCO FOR THE OVER 30'S
SATURDAY 29TH JUNE
Purley Downs Golf Club
Purley Downs Road, CR2 0RB
Fri 5th July & Fri 2nd Aug
Rayon D'or, Airport House, Purley Way, CR0 0XZ
GREAT NEW VENUE: Saturday 3rd & 17th August.
Kingswood Golf & Country Club, Sandy Lane, KT20 6NE
Smart Casual, No t-shirts or trainers
Party Groups Welcome Entrance £7, 8 till late
0208 641 6077 or 0208 644 9892
www.over30sdisco.co.uk

A GREAT NIGHT OUT AWAITS WITH A GOOD MIX OF MUSIC
The Original OVER 30s DANCE PARTY

The DAVID LLOYD
(A298) RAYNES PARK
SW20 8TE. 9 til 1
SATURDAY 6 JULY
SATURDAY 3 AUG
SATURDAY 7 SEPT
SMART CASUAL NO T-SHIRTS WWW.MINGLES.CO.UK

THE LORD RIDDELL MEMORIAL HALL
DEAN'S LANE
WALTON-ON-THE-HILL, KT20 7UL
ANTIQUES, VINTAGE & COLLECTABLES MARKET
SATURDAY, 29 JUNE
9am – 3pm
***FREE ADMISSION* | PANAMA FAIRS**
Contact Annette (07780 111953) | www.panamafairs.co.uk

Surreyinflatables.co.uk
Themed bouncy castle, giant slides, sumo's and more....
All 12 x 12 £55
020 8661 0188
Fully insured
Check our website for full details.

Huge Garage Sale
Sunday 30th June
11am - 3pm
Furniture, Pictures, Toys, Books, Pots & Designer Clothes
44 Tudor Avenue, KT4 8TX

THE SATURDAY CLUB EPSOM
For young at heart unattached people 60 plus.
Come and join our lively group on Saturday afternoons for a chat and a bite to eat.
Fun, friendly, welcoming and low cost.
Tel. 01372 720825

To advertise contact **020 8722 6400** or email **privateads@london.newsquest.co.uk**

WEDDINGS BIRTHS BIRTHDAYS ENGAGEMENTS

TELL THEM YOU CARE

5x1
£10 +VAT
(20 words)

5x2
£15 +VAT
(20 words plus photo)

PLACE YOUR AD

Contact
020 8722 6401

Pets Corner

VET'S COLUMN

Cats can be asthmatic

A tightening feeling in your chest... needing air... fighting for breath... Either you've just pulled up from your weekend run (like me) or you may be an asthma sufferer.

Millions of people suffer from asthma in varying degrees and it can be both a painful and very serious condition. But did you know cats can get asthma too?

Meet Mylo: Mylo is a very handsome one-year-old Maine Coon cat who recently developed some issues with his breathing.

Luckily his 'mum' noticed this very quickly and brought him to the vets. Mylo had to have oxygen to help his breathing, and once he improved he needed tests to try to find out what was causing the problem.

Lots of things can cause breathing difficulties, so Mylo had to have a blood test, X-rays of his chest and a heart scan.

His blood test and heart scan were fine, but changes on his X-ray helped to diagnose that Mylo has asthma.

Asthma in cats can develop for lots of reasons and sometimes the underlying reason is not known, but environmental factors such as people smoking or dusty environments can play a part. In Mylo's case the underlying cause is not known.

Mylo initially had to be treated with injections to help open up his airways, but now that he is feeling better he can be treated at home with an inhaler just like people with asthma.

His owner has become an expert in giving him his inhaler – which means Mylo can now breathe easy.

For more information contact:

Frean & Smyth Veterinary Surgeons
611 London Road
North Cheam SM3 9DF
Tel: 020 8337 2214

136a Central Road
Worcester Park KT4 8HT
Tel: 020 8330 2673

www.freanandsmythvets.co.uk

Now your pet can have a hip replacement

MICHAEL MORRICE, practice partner at Frean & Smyth Veterinary Surgeons, looks at major advances in health care for pets

You may have heard about Kabang, the dog who recently saved two children from being hit by a motorbike in the Philippines. If not, you've missed quite a story!

This little dog pushed the children to safety only to be hit by the motorbike herself, which caused her to lose her entire nose.

The surgery to correct Kabang's nose was too specialised for her own vet, so money was raised to send her to the University of California, Davis, in America.

Here she had significant reconstructive surgery and although she now looks very different to a typical dog, she is back in the Philippines, lapping up her international celebrity.

I'm always amazed at the advances of human medicine and surgery which are well known. What is less well known are the advances in the veterinary profession.

Just as Kabang found out, there are vets who have developed the skill to perform incredible procedures. In fact in some areas, vets are showing doctors how it is done!

Nowadays, vets are able to provide advanced care for all varieties of problems. If your pet was unfortunate enough to develop cancer, then surgery, chemotherapy and even radiotherapy can be undertaken.

Hip, knee and elbow replacements are available for animals with severe joint disease (and wrist and ankle replacements are being developed).

Pacemakers are readily available for heart defects, and there are now even artificial urinary sphincters which can be placed for leaky bladders.

In fact most treatments available to people are now also available for our pets.

While some may believe all this is a bit much, others will welcome these advances as an opportunity to give our pets the best care.

Your vet will be able to talk through all options for your pet and to help you come to a treatment decision that is right for you both.

> "There are vets who have developed the skill to perform incredible procedures."

Hip, knee and elbow replacements are available for animals with severe joint disease

SPONSORED BY

Frean & Smyth Veterinary Surgeons

Protect your pet against this parasite

The lungworm Angiostrongylus vasorum (also known as French Heartworm) is a parasite that infects dogs.

The adult of this particular lungworm lives in the heart and major blood vessels supplying the lungs, where it can cause a host of problems.

Left untreated, the infection can sadly sometimes be fatal. The lungworm parasite is carried by slugs and snails. The problem arises when dogs purposefully or accidentally eat these common garden pests when eating grass, drinking from puddles or outdoor water bowls, or picking them up from their toys.

What are possible symptoms?

- Breathing problems or coughing, tiring more easily.
- Poor blood clotting leading to excessive bleeding from minor wounds, nose bleeds, bleeding into the eye and anaemia.
- Behavioural changes, seizures, spinal pain, weight loss, loss of appetite, vomiting and diarrhoea.

Dogs of all ages and breeds can become infected with lungworm. Younger dogs seem to be more prone to picking up the parasite.

If you are concerned your dog has picked up, or is at risk from picking up a lungworm infection, speak to your veterinary surgeon .

Your vet can prescribe a specific spot-on solution to treat this parasite, which is applied to the back of the neck. Applied monthly this product can also prevent the infection. Call Banstead Village Vets on 01737 210011 for details.

EPSOM LOCAL GUARDIAN

DATING

TWO'S® COMPANY

Place your advert today call FREE on:

CALL FREE!

0808 118 4730

0808 calls are free from BT landlines.

Two's Company owned by EPSOM LOCAL GUARDIAN

23-years Your Trusted Local Dating Page Real People Real Ads

Seen an advert you want to call: 0905 005 2487

Before you dial! Have the ads ***6-digit box number*** written down and key-it-in ***promptly*** when asked. Then you will be able listen to the member's greeting and leave a private reply if you wish. ***Remember*** to leave your contact details, so they can reply.

0905 calls £1.53/min with BT at all times

27/06/2013

HIDDEN DEPTHS Loyal, faithful, outgoing black lady, 37, seeking a white man, who is honest, faithful and caring, for a loving relationship and to settle down with. **Call 0905 005 2487 and enter box number 113149**

SEEING IS BELIEVING Affectionate, loving and outgoing Esher woman, 38, 5'6'', single mum, professional, looking for an efficient, sociable male, to share the future together. **Call 0905 005 2487 and enter box number 127814**

SUNSHINE SMILE Serene, unique, attractive female, 39, friendly, enjoys nature, reading, music & fitness, wltm genuine, caring, non-smoking gent, 33-49, to share laughter and life. **Call 0905 005 2487 and enter box number 103375**

HEART AND SOUL Fun and loving Mitcham girl, 40, with auburn hair, looking to meet a mediterranean or North African male, 38-45, for romance and a bright future. **Call 0905 005 2487 and enter box number 100179 or send a text to 80360**

MISS ME MISS OUT Loving, down to earth female, 40, 5'3'', brown curly hair, divorcee, enjoys most things, looking for my soul mate. Walton-On-Thames. **Call 0905 005 2487 and enter box number 101283 or send a text to 80360**

ONE STEP CLOSER Practical, old-fashioned, amenable, black Kingston Upon Thames female, 41, slim build, seeking a peaceful, hard-working male, for love and future happiness. **Call 0905 005 2487 and enter box number 135859**

YOU LUCKY THING Decent-looking South London female, 41, enjoys pubs, cinema and lots more, searching for a relaxed, nice guy, to share friendship, love and TLC. **Call 0905 005 2487 and enter box number 135923 or send a text to 80360**

AN OUTGOING PERSON Young-at-heart caribbean lady, 44, good sense of humour, likes the arts, cinema, dining out, looking for a caring, white male, to share life together. **Call 0905 005 2487 and enter box number 138474 or send a text to 80360**

IT COULD BE FUN Slim, attractive, elegant Asian lady, 44, enjoys travel, socialising, keeping fit, seeks a similar Asian guy, 44-55, for friendship and love. Surrey. **Call 0905 005 2487 and enter box number 138920**

GO OUT TOGETHER Nice, warm-hearted, intelligent black female, 44, 5'8'', laid-back, easygoing, enjoy travel, theatre, socialising, museums, seeks a tall, professional gent, 38-48, for a long term relationship. **Call 0905 005 2487 and enter box number 136933**

JOIN ME, COMPLETE US Confident, black, professional Wandsworth female, 45, enjoys reading travelling, socialising with friends & family, seeking a professional male, with a view to a long term relationship. **Call 0905 005 2487 and enter box number 142116 or send a text to 80360**

HURRY TO SURREY Fit, fashionable Sutton female, 46, GSOH, solvent, outgoing, enjoys running, socialising and good company, searching for a kind, caring male, with GSOH, for friendship and hopefully more. **Call 0905 005 2487 and enter box number 128376**

Follow us for help and special deals on:
www.twitter.com/Becky_2sCompany
www.facebook.com/TwosCompanyDating

FRESH APPROACH TO LIFE Attractive, friendly Surrey female, 48, 5'8'', dark hair, green eyes, slim build, loves animals, walks, current affairs, seeking a tall, attractive, educated male, for a lasting relationship. **Call 0905 005 2487 and enter box number 141840**

EXPRESS YOURSELF Walton-On-Thames female, 48, 5'8'', green eyes, slim build, enjoys eating in and out, cinema, country walks, travel, wltm an attractive man, 45-55, for a love, lasting relationship. **Call 0905 005 2487 and enter box number 140785**

A CURIOUS FEELING Tender, old-fashioned and thoughtful Walton-On-Thames woman, 48, would like to find an independent, caring male, for good times and great company. **Call 0905 005 2487 and enter box number 142253 or send a text to 80360**

FRIENDSHIP AND DATING Intelligent, confident black lady, 49, 5'6'', slim/medium build, non smoker, enjoys travelling and the countryside, seeking a genuine white guy, for friendship or more. **Call 0905 005 2487 and enter box number 143475 or send a text to 80360**

LIFE'S TO BE SHARED Kind, loving Tadworth lady, 50, 5'4'', slim build, enjoys music, reading, walks and all that life has to offer, looking for a genuine and honest guy, with a GSOH, for love, fun and happiness. **Call 0905 005 2487 and enter box number 142340 or send a text to 80360**

Search Photos Email

There are many more people for you to search, view and message online? **Visit: www.twoscompany.co.uk**

ROAD TO HAPPINESS Attractive, slim Asian lady, 50, intelligent, tall, young looking, enjoys socialising, seeking a genuine, well educated professional man, 45-55, for friendship and maybe more. **Call 0905 005 2487 and enter box number 111493**

IT'S THAT SIMPLE Friendly, warm-hearted, petite female, 50, good sense of humour, likes going out, dancing, would like to meet a younger, caring guy, to enjoy good times together. **Call 0905 005 2487 and enter box number 144056 or send a text to 80360**

AFRICAN BEAUTY Nice, African Surrey woman, 52, looking for a nice white man for friendship which will hopefully lead to more. **Call 0905 005 2487 and enter box number 121363**

NEW START Croydon girl, 52, just looking to meet an honest , sensible male, for good times and great company. **Call 0905 005 2487 and enter box number 143164 or send a text to 80360**

CUDDLE UP CLOSE Shy and quiet female, 53, own home, searching for a hard-working, honest and decent man, for love and happiness. **Call 0905 005 2487 and enter box number 137198 or send a text to 80360**

FUN AND INDEPENDENT Reliable, black Mitcham female, 53, looking for a honest, hard-working black man, to enjoy life with. **Call 0905 005 2487 and enter box number 141793 or send a text to 80360**

IRISH EYES Attractive intelligent and a bit reserved 53 year old lady looking to find a handsome, nice, caring gentleman 58-66 for company and conversation. **Call 0905 005 2487 and enter box number 873625**

TO JOIN TWO'S® COMPANY BY TEXT:

SIMPLY TEXT THE WORD: **REG** TO **80360** FOLLOWED BY YOUR **FIRST NAME, DATE-OF-BIRTH** AND **POSTCODE**

Texts: Charged at standard rate.

FAITH AND HAPPINESS Attractive and glamorous Teddington lady, 55, full of enthusiasm and energy with a passion for life, looking for someone to share that passion for life with for friendship & maybe more. **Call 0905 005 2487 and enter box number 141771 or send a text to 80360**

MAKE A CHANGE Kind, aware and amenable Twickenham female, 58, 5'4'', blonde-hair, curvy-build, retired, no-ties, would like to meet a helpful, reflective male, for fun and maybe a little romance. **Call 0905 005 2487 and enter box number 138756 or send a text to 80360**

BEING GENUINE Genuine, attractive, slimmish Croydon female, 60, 5'8'', auburn hair, youthful, loves classical music, theatre, France and much more, looking for a tall, nons-moking gent, for a lasting relationship. **Call 0905 005 2487 and enter box number 468587 or send a text to 80360**

LET'S ENJOY TOGETHER Attractive, single, professional and solvent lady,59, 5'7'', dark brown hair and brown eyes, likes arts and antiques, theatre, cinema, music and dining out and cooking, wltm someone similar. **Call 0905 005 2487 and enter box number 119593**

INTO THE FUTURE Lively, active Surrey lady, 61, likes country walks, the beach, dance music and dancing, looking for a nice, kind, caring gent, 55-68, for fun, laughter and more. **Call 0905 005 2487 and enter box number 126334 or send a text to 80360**

LET'S DANCE! Blonde, outgoing Epsom woman, 63, blue eyes, active, 5'2'', likes dancing, gardening, meals out, socialising and adventure, seeking a similar gentleman, fit, funny and genuine, for company. **Call 0905 005 2487 and enter box number 122940**

ENJOY GOOD TIMES Young 63yr old, dark hair, from Thames Ditton, loves 60s music, animals, reading, seeks sociable chap, for company. **Call 0905 005 2487 and enter box number 107078 or send a text to 80360**

EVERYTHING I DO Warm-hearted, organised and reliable London-based Russian girl, 64, searching for an exciting, articulate man, for good times and great company. **Call 0905 005 2487 and enter box number 143020 or send a text to 80360**

THEY DO EXIST Energetic, pensive, reliable Croydon lady, 65, 5'2'', wants to meet a stylish, focused guy, for fun times and happiness. **Call 0905 005 2487 and enter box number 136270**

YOU MIGHT BE LUCKY Outgoing, brown-eyed Surbiton lady, 65, long dark hair, likes cooking, eating out, dancing and holidays abroad, seeking a nice gent, for companionship and lots more. **Call 0905 005 2487 and enter box number 461376**

PRINCE CHARMING Intelligent, funny, attractive Guildford man, 36, great conversationalist, plays golf, kind and caring. Are you a princess looking for your prince? **Call 0905 005 2487 and enter box number 119408 or send a text to 80360**

IT'S GIVE & TAKE, RIGHT? Warm friendly guy, 36, loves talking, cooking, designing and the company of friendly people, seeking a natural woman, at peace with herself and the world, that has love to give. **Call 0905 005 2487 and enter box number 850776**

LOOKING FOR A LADY Shy, honest Hampton man, 37, enjoys cooking and long walks in good company, would like to meet a loving female for companionship and maybe more. **Call 0905 005 2487 and enter box number 145632 or send a text to 80360**

SEEKING MY SOULMATE Young at heart male, 41, enjoys life, lives in Sutton, looking for a like minded woman. **Call 0905 005 2487 and enter box number 108657**

SPARKLE AND SHINE Slim Afro-Caribbean male, 42, 5'8'', seeks friendly, warm-hearted female, 25-38, for friendship first. **Call 0905 005 2487 and enter box number 103675 or send a text to 80360**

SIMILAR WAVELENGTH? Genuine, happy Epsom guy, 42, 6'5'', slim build, enjoys cinema, going out, good food and evenings in, would like to meet a similar woman, bubbly and kind, for lots of laughter and more. **Call 0905 005 2487 and enter box number 125171 or send a text to 80360**

MAKE EACH MOMENT SPECIAL Affectionate Isleworth male, 45, 6'2'', athletic, non-smoker, own home, enjoys swimming, walks, pubs, restaurants and travel, seeks chatty, slim female, for a lasting relationship. **Call 0905 005 2487 and enter box number 103086**

LOVE IS ALIVE Loving, honest, spiritual Kingston male, 47, 6'1'', brown hair, green eyes, athletic, likes walks, bowling, cinema and travel, seeks honest, loving woman, 30-50, for lasting happiness. **Call 0905 005 2487 and enter box number 455223**

MAKE YOU SMILE! Decent, easygoing male, 47, good sense of humour, would like to meet a woman, to share life with. **Call 0905 005 2487 and enter box number 142648 or send a text to 80360**

CLOSE TO YOU Blue-eyed Surrey male, 48, 6'2'', med build, loves cooking, wine bars and much more, seeks a like-minded, loving woman, to share the future. **Call 0905 005 2487 and enter box number 102483**

RECIPE FOR ROMANCE Easygoing Surbiton male, 48, 6'2'', fair hair, brown eyes, medium, loves pubs, wine bars, country walks, wltm a genuine, friendly female, for good times leading to more. **Call 0905 005 2487 and enter box number 115665 or send a text to 80360**

A FUTURE FILLED WITH LAUGHTER Romantic, solvent Epsom guy, 50, loving, tactile, separated, enjoys being demonstrative, having a laugh and lots more, seeking a trustworthy, slim/med build lady, for friendship and love. **Call 0905 005 2487 and enter box number 133949 or send a text to 80360**

THE BRIGHT SIDE Creative, patient South West London man, 50, 5'8'', own business, into cinema, keep fit and places of interest, looking for a friendly, sensitive female, for fun, friendship and perhaps more. **Call 0905 005 2487 and enter box number 144792 or send a text to 80360**

LOOKING FOR LASTING HAPPINESS Decent, hardworking Croydon male, 52, own business, likes meals out, cinema, theatre, family life, would like to meet a warm hearted understanding woman to enjoy life with. **Call 0905 005 2487 and enter box number 117486**

THE NATURAL CHOICE Blue-eyed South London male, 52, loves all the nice things in life, searching for the right woman, to share a little love. **Call 0905 005 2487 and enter box number 143829 or send a text to 80360**

LIKE AND LIKE I'm a 49yr old male, 5ft10, mousy hair. I have a wicked sense of humour and enjoy pubs, cinemas and socialising. WLTM bubbly girl in Surrey. **Call 0905 005 2487 and enter box number 468224 or send a text to 80360**

IT'S A KINDA MAGIC Gentle, kind, well-built black male, 53, Surrey-based, searching for a warm, cuddly, friendly white female, for fun times, friendship and perhaps more. **Call 0905 005 2487 and enter box number 144931 or send a text to 80360**

ENJOY YOURSELF Happy-go-lucky Surrey guy, 54, 6ft, with brown eyes, enjoys drives, new places, pubs, clubs and holidays, searching for a nice woman, to share love and laughter. **Call 0905 005 2487 and enter box number 453647 or send a text to 80360**

THE ONLY ONE Positive, thoughtful and kind-hearted London male, 55, 5'8'', would like to meet a warm, steady female, to build a loving relationship with. **Call 0905 005 2487 and enter box number 141003 or send a text to 80360**

LET'S START NOW Confident, well-travelled Kingston male, 56, 5'11'', ex rugby player, own house/car, likes pubs, restaurants, travelling, looking for an attractive, N/S female, 46-56. **Call 0905 005 2487 and enter box number 128579**

A FRESH START Sweet Sth London male, 57, 5'10'', enjoys most things in life, searching for an honest woman, for close times and romance. **Call 0905 005 2487 and enter box number 453620 or send a text to 80360**

INTRODUCE ME TO SOMETHING NEW Professional, solvent Surrey chap, 60, good sense of humour, varied interests, looking for a sincere female, 40-60, for love, romance and plenty of happiness. **Call 0905 005 2487 and enter box number 104782**

MORE THAN WORD Divorced, easygoing Surrey male, 60, 5'8'', stocky build, smoker, likes wining & dining, walks, swimming and more, seeks an easygoing, slim female, 40-60, for friendship & company. **Call 0905 005 2487 and enter box number 104052**

PICK-ME-UP Divorced Surrey male, 65, happy and solvent, own home/car, into 60s music, bowling and cooking, seeking a lady, to share life with. **Call 0905 005 2487 and enter box number 101747**

FOR THE TAKING Smart, warm and attractive Sutton Widower, 68, varied interests, seeking a nice, honest lady, for friendship, company and perhaps more. **Call 0905 005 2487 and enter box number 103713**

WHEN TWO HEARTS MEET Funny, active and independent Sutton man, 71, 5'8'', smoker, would like to meet a slim, petite female, to spend time with, days out at the coast, country, picnics, shopping and future happiness. **Call 0905 005 2487 and enter box number 118851**

NOT QUITE PAST IT! Retired, professional Hampton male, 74, GSOH, solvent, N/S, enjoys gardening, cooking, walks and meals in or out, searching for a similar female, positive with GSOH, for company and maybe more. **Call 0905 005 2487 and enter box number 127526 or send a text to 80360**

You can also reply to people by text

To respond with mobile registered members by **TEXT** simply enter the six-digit box number (leave a space) and then your message, eg: **654321** (space) **Hi my name is**... then send to **80360**.

Standard network rates apply to send messages. Successfully forwarded messages cost £1.50 per message. (Max 160 characters) You must exchange 5 messages each before you can swap contact details. Messages may be moderated for your safety and security.

Been left a message? Pick up your replies on:

0904 180 0141

You can also browse more adverts on this number.

0904 calls £1.23/min with BT at all times

Need help? Live assistance available 10am-5pm Mon to Fri Call: **0800 280 0896** or Email: **support@twoscompany.co.uk**

IS THERE A SPECIAL LADY? Very light-hearted 60yr old, 6', blue eyes, fairly slim, clean shaven, lively and active, lives near Croydon, seeks pretty woman, 28-50, for fun times, perhaps leading to long term relationship. **Call 0905 005 2487 and enter box number 125966 or send a text to 80360**

SOLID AS A ROCK Charming Irish male, 61, Croydon. Enjoys rugby, golf, tennis and more, searching for a nice lady, 40-60, to share the best things in life. **Call 0905 005 2487 and enter box number 111401 or send a text to 80360**

DROP ME A LINE Youthful Croydon chap, 61, slim, 5'8'', GSOH, enjoys pubs, countryside, fishing, modern and 60s music, seeking a similar outgoing and warm female, for friendship & maybe more. **Call 0905 005 2487 and enter box number 112227**

LIFE CAN BE BETTER Easygoing, solvent Mitcham male, 63, GSOH, romantic, N/S, likes coast drives, animals, nights in/out, cinema and music, seeking a slim, N/S and happy woman, 50-60, for company and hopefully more. **Call 0905 005 2487 and enter box number 121487**

RELAXED RELATIONSHIP Retired black lady, 63, 5'6'', looking for a non-smoking gent, who enjoys days out, meals together, having a laugh and socialising. **Call 0905 005 2487 and enter box number 143424 or send a text to 80360**

BEST THINGS IN LIFE Divorced Caterham guy, 64, N/S, 5'11'', easygoing and considerate, enjoys cooking, theatre, sport, dining and travel, seeking a bubbly, positive and caring lady, for laughs & enjoying life. **Call 0905 005 2487 and enter box number 112226**

GET ON THAT PHONE! Smart, tactile, loyal 70s Carshalton gent, likes pub lunches, dancing, drives, music and more, wltm attractive, trendy lady, with old fashion views. **Call 0905 005 2487 and enter box number 135054 or send a text to 80360**

COMBINE WITH ME Happy, romantic Worcester Park male, 84, good sense of humour, enjoys theatre, cinema, eating out, rock bands, searching for a nice woman, to share love and laughter. **Call 0905 005 2487 and enter box number 134452**

GIRLS OUTINGS Outgoing, sociable Bexleyheath female, 52, enjoys social drinks out and shopping, would like to meet a female with similar interests for laughs and friendship. **Call 0905 005 2487 and enter box number 145564 or send a text to 80360**

HAPPINESS SHARED Straight, divorced Bexleyheath female, 54, looking for another lady, for friendship, go out with, pubs, shopping, social drink and have fun. **Call 0905 005 2487 and enter box number 139054 or send a text to 80360**

READY STEADY FUN Lively, educated, straight Erith lady, 57, good sense of humour, loves pub lunches, bowling, badminton, live music, galleries, looking to meet a nice genuine female, for company and laughter. **Call 0905 005 2487 and enter box number 125886 or send a text to 80360**

GET TOGETHER Fit, attractive, blue-eyed Croydon male, 43, 5'6'', self-employed, likes sport, DVDs, good company and more, seeks a fun, mature, honest, down-to-earth male, for great times. **Call 0905 005 2487 and enter box number 464397**

EYES ON THE PRIZE Tall, sociable, cross-dressing male, 47, enjoys socialising, meeting new people, seeking for a man, for company, friendship and possible romance. **Call 0905 005 2487 and enter box number 142374 or send a text to 80360**

LOOKING FORWARD TO HEARING FROM YOU Fit, tall, genuine Leatherhead male, 50, bi-sexual, divorced, 6ft, polite, sincere, would like to meet a like-minded male, intelligent and active, for fun and maybe more. **Call 0905 005 2487 and enter box number 132398**

PARADISE AWAY Young looking, slim-built Surbiton guy, 52, blonde, sociable, caring, enjoys bars, walks and general outdoor activities, would like to meet an older guy for fun friendship and maybe more. **Call 0905 005 2487 and enter box number 118678 or send a text to 80360**

RING YOUR BELL? Active, fit Mitcham guy, 60, 5'9'', loves books and films, seeks a young, fit guy, with cropped hair, for friendship, fun and who knows. **Call 0905 005 2487 and enter box number 848872**

MEMBERS:

5 GOOD REASONS WHY YOU SHOULD REGISTER YOUR MOBILE PHONE TODAY?

1. We can save you both time and money by sending you FREE Text Alerts when people message you.
2. People can text you without revealing your mobile number.
3. You will get a Priority Listing in-paper giving you more chances to be contacted.
4. You will receive FREE Text Matches of members in your area.
5. You will receive regular Special Offers!

TEXT THE WORD: **ALERTS** TO **80360** FOLLOWED BY YOUR **6-DIGIT BOX NUMBER and 4-DIGIT PIN** TO REGISTER YOUR MOBILE FREE NOW!

Texts: Charged at standard rate.

Epsom Local Guardian

TO JOIN BY POST! GIVE IT A GO ...*IT WORKS!*

You've looked before but haven't taken the plunge. So now it's time to give it a go! And best of all it's free to join. To join by post simply fill out the coupon below and send it to: **Two's Company, c/o Newsquest, Harmsworth House, 13-15 Bouverie Street, London. EC4Y 8DP.**

Your Membership number and security code will be texted to your mobile.

First Name: _____ Date of Birth: _____

Postcode: _____ Mobile number: _____

Your advert 30 words maximum: _____

*Looking for love, romance or simply just friendship? Join your **local papers** dating service* **Two's Company.**

DATING ADVICE: When arranging a date always meet in a public place. Do not give out your contact details until you are comfortable. Place your own advert and leave your number for other members to contact you on. Always tell a friend or relative where you are going and who with. **GUIDELINES:** You must be over 18yrs to use this service. We reserve the right to edit or refuse any advert for any reason. Your advert may appear on our website or in associated publications. **DISCLAIMER:** Two's Company is a registered trademark. Newsquest assumes no liability for the content of or reply to any personal advertisement. The advertiser assumes complete liability for the content of all replies to any ad or recorded message and for any claims made against Newsquest as a result thereof. The advertiser agrees to indemnify and hold Newsquest harmless from all costs, expenses (including solicitor's fees), liabilities and damages resulting from or caused by the publication or recording placed by the advertiser or any reply to any such advertisement. Service provided by Newsquest Ltd, London EC4M 6YJ.

Output date:25/06/2013

homes

The widest choice of local property at epsomguardian.co.uk/homes

goodfellows
LETTINGS & MANAGEMENT
LET IT NOW!
Free management
Call for details
020 8687 8317

Why spare rooms can be a waste of space

Don't fill them with junk, says Kirsty

More than half of us has at least one unloved room in our home.

And, according to a new study by home improvement store B&Q, the spare bedroom is the most neglected space, with more than a third (37 per cent) admitting it is in need of attention.

Used as a dumping ground for excess mess by some, shut off from visitors by others – even simply entering that unloved room leaves nearly a quarter (24 per cent) of house-proud Brits feeling embarrassed.

This results, on average, in 16.58sq ft being wasted space per home and nearly 14 million rooms in the UK left ignored or neglected.

A third (33 per cent) said that their unloved room has stopped them from feeling as though their home was complete, and nearly a quarter (23 per cent) confessed that the room in question actually prevented them from enjoying their home.

Property expert Kirstie Allsopp said: "My number one obsession is functioning rooms. You can't have rooms that are just full of junk. You should be getting 100 per cent use out of your home.

"It's about clearing out and being inventive with storage. There's no need to spend vast sums on rehabilitation. The key is to keep reassessing the way your home is used, as life changes, and to adjust accordingly."

Psychologist Dr Linda Papadopoulos commented: "In order to feel contained and happy within a living space you need to have a sense of ownership over the look and feel of the room, or a sense of what it does practically.

She added: "If this isn't the case then it's less likely that one will be able to enjoy that space."

You should get 100 per cent use out of your home says TV property expert Kirsty Allsopp

New flats are a real find

Primary school assistant Annabella Auletta swapped London life to rent a new flat in Epsom – and she loves it.

Annabella, 42, and her 12-year-old daughter Alabama were previously renting in Chelsea before moving to FizzyLiving in Epsom, a development of 63 new rental apartments.

She says of her new two bedroom apartment: "At the beginning, I questioned if I wanted to live next to a station, but these flats are mega sound proof and I loved the look of the flat. It's a very spacious two-bed with lots of light, very airy, and my balcony is just brilliant in the sun. Having built this development next to a station, Fizzy must have invested in sound proofing windows and walls to a high standard. I sleep so well here, it's like the most luxurious hotel you can dream of.

"I've looked at so many apartments but this is definitely the nicest rental flat on the market, and I would recommend it to anyone who wants to rent."

Annabella said the video entry call system was a major plus, adding to tenants' security.

Prices start from £1,200 pcm for a two bedroom apartment.

Visit fizzyliving.com or facebook.com/fizzyliving

Annabella with her daughter Alabama

CHEWTON ROSE
SELLING GREAT BRITISH HOMES.
Call us on 01372 383434 to find out how our exceptional marketing will raise the profile of your home.

Leaders First In Letting www.leaders.co.uk
See our full ad inside

the personalagent

Epsom
2 West Street,
Epsom, Surrey,
KT18 7RG
01372 745850

Ewell
220 Chessington Road,
West Ewell, Surrey,
KT19 9XA
020 8394 1234

Stoneleigh
62 Stoneleigh Broadway,
Stoneleigh,
Surrey, KT17 2HS
020 8393 9411

NO ONGOING CHAIN

Epsom **£1,395,000** **Epsom 01372 745 850**

- Four Double Bedroom Detached
- Set on 0.76 of an Acre
- Backing RAC gold course
- Scope To Extend STPP
- Three Reception Rooms
- EPC Rating E

NO ONGOING CHAIN

Epsom **£699,950** **Epsom 01372 745 850**

- Four Double Bedroom Detached
- Three Spacious Receptions
- Ensuite Shower Room
- Utility & Downstairs W.C
- Secluded Southerly Garden
- EPC Rating E

East Ewell **£689,950** **Stoneleigh 020 8393 9411**

- Five Bedroom Detached
- Three Reception Rooms
- Kitchen / Breakfast Room
- Utility Room & Downstairs W/C
- Two Ensuite Shower Rooms
- EPC Rating C

Ewell **£539,950** **Stoneleigh 020 8393 9411**

- Five bedrooms
- Semi Detached
- Three Reception Rooms
- Downstairs W/C
- 80ft Rear Garden
- EPC Rating E

NO ONGOING CHAIN

West Ewell **£485,000** **Ewell 020 8394 1234**

- Four Bedroom End of Terrace
- Kitchen/Dining/Family Room
- Downstairs W.C & First Floor W.C
- Living Room With Mezzanine
- Spectacular Glass Atrium
- EPC Rating C

QUIET RESIDENTIAL ROAD

West Ewell **£430,000** **Ewell 020 8394 1234**

- Four Bedrooms
- Modern Detached Home
- Spacious 15ft Living Room
- Conservatory with Byfold Doors
- Ensuite Shower to Master
- EPC Rating C

CUL DE SAC LOCATION

Worcester Park **£420,000** **Stoneleigh 020 8393 9411**

- Three Bedroom Semi Detached
- Two Reception Rooms
- Extended Kitchen & Conservatory
- Downstairs W/C
- 110ft Garden
- EPC Rating

Epsom **£329,950** **Epsom 01372 745 850**

- Ground Floor Apartment
- Direct Access To Enclosed Garden Area
- Three Bedrooms
- Two Reception Rooms
- Garage In Block
- EPC Rating D

SHARE OF FREEHOLD

Ewell Village **£232,000** **Ewell 020 8394 1234**

- Ground Floor Apartment
- Two Large Double Bedrooms
- Garage In Block
- Easy Walking to Ewell Village
- Extensive Communal Gardens
- EPC Rating E

Highly recommended by thebestofepsomandewell

www.thepersonalagent.co.uk

SAUNDERS

Richard Saunders and Company

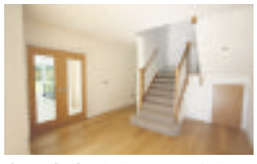

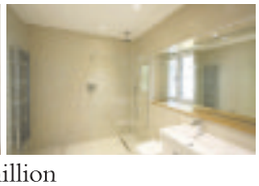

KINGSWOOD From £1.7 million

Just 2 stunning houses by Shanly Homes in a secluded private location.

BANSTEAD £1.35 million

Impressive 7 bedroom house with a separate annexe in a prime location.

CHIPSTEAD £1.05 million

Character family house in a superb rural location.

BANSTEAD £995,000

Unusually spacious 5 bedroom family house.

BANSTEAD £659,000

Beautifully presented - sought after village location.

CHIPSTEAD £625,000

Great potential in an attractive private close.

TADWORTH £475,000

Located in this desirable village lane, 4 bedrooms

BANSTEAD £339,000

Two bedroom retirement apartment in a village location.

2 High Street,
Banstead, Surrey

www.richardsaunders.co.uk

Telephone
01737 363333

If you're on the move this summer, we can make the whole process come to life

If you're selling or letting this summer, give us a call. No one gets things moving like we do...

To arrange a valuation - there's no fuss,
no hard sell, and it's free!

www.astonmead.com

CONTACT A MEMBER OF YOUR LOCAL TEAM AT...

Epsom Office
E: epsom@astonmead.com T: 01372 727071

Epsom | Chertsey | Sunningdale | Walton-on-Thames | Weybridge | Woking | Central London

am
aston mead

The CAIRDS Estate Agents

www.cairds.co.uk

Download our iPhone app today

Member ESTATE AGENTS

Epsom Office
01372 743033

Ashtead Office
01372 221678

Park Lane Office
020 7409 4677

Winners of the Best Estate Agency 2010 for South West Home Counties.

CAIRDS select homes

INTRODUCING A SELECTION OF THE *Finest Properties*

www.cairds.co.uk

Open Sundays in Epsom 10am – 4pm

Ashtead — South Side £899,950

- Detached
- Six Bedrooms
- Two Reception Rooms
- Stunning Kitchen
- Three Bathrooms
- Snug & Library
- Swimming Pool
- Epc Rating: D

Ashtead — Must Be Seen £875,000

- Detached
- Four Bedrooms
- Three Reception Rooms
- Utility Room & Cloakroom
- Mature Gardens
- Swimming Pool
- Integral Garage
- Epc Rating: D

Leatherhead — Its All There £145,000

- Apartment
- First Floor
- Over 55'S
- Lounge/Dining Room
- Modern Fitted Kitchen
- Modern Fitted Shower Room
- Communal Facilities
- Epc Rate: B

Leatherhead — Just Move In £385,000

- Detached
- Bungalow
- Three Bedrooms
- Lounge/Kitchen
- Conservatory
- Private Rear Garden
- Off Street Parking
- Brand New

Leatherhead — Two For One £689,000

- Detached
- Chalet Bungalow
- Three Bedrooms
- Open Plan Living
- Self Contained Annexe
- Private Rear Garden
- Convenient Location
- Epc Rating: D

Ashtead — Take The Plunge £749,000

- Detached
- Four Double Bedrooms
- Three Reception Rooms
- Kitchen/Breakfast Room
- Cloakroom & Utility
- 160ft Rear Garden
- Swimming Pool
- Epc Rating: D

Ashtead — Village Door Step £619,950

- Detached
- Four Bedrooms
- Two Reception Rooms
- Kitchen/Dining Area
- Cloakroom
- Side Driveway
- Utility/Storage Room
- Epc Rating: C

Leatherhead Bedrooms & Bathrooms £799,950

- Detached
- Five Bedrooms
- Four Bathrooms
- Two Reception Rooms
- Utility & Cloakroom
- Garden & Garage
- Gated Development
- Epc Rating: C

Leatherhead — A Brand New Home £385,000

- Detached
- Bungalow
- Three Bedrooms
- Lounge/Kitchen
- Conservatory
- Private Rear Garden
- Off Street Parking
- Brand New

Ashtead — Immaculate £595,000

- Detached
- Over Three Floors
- Four Bedrooms
- Two Bathrooms
- Kitchen/Breakfast Room
- Lounge/Dining Room
- Energy Efficient
- Epc Rating: B

Epsom Branch
(01372) 743033

Ashtead Branch
(01372) 221678

CAIRDS select homes

INTRODUCING A SELECTION OF THE *Finest Properties*

www.cairds.co.uk

Open Sundays in Epsom 10am – 4pm

Epsom GATED & RATED £950,000

- Detached House
- Five Bedrooms
- Three Reception Rooms
- Utility Room
- Stunning Conservatory
- Ensuite Shower Room
- Swimming Pool
- E.P.C Rating: E

PRIVATE EWELL DOWNS £895,000

- Private Gated Road
- 5 Bed Detached Family Hse
- Outdoor Pool
- Carriage Driveway
- Double Garage
- Stunning Finish
- Master With En Suite
- E.P.C Rating D

Epsom HIDE AWAY £625,000

- Detached
- Four Bedrooms
- Three Bathrooms
- Two Receptions
- Integral Garage
- Gf Cloakroom
- Driveway & Rear Garden
- E.P.C Rating D

Epsom FAR REACHING VIEWS £695,000

- Chalet Style Detached
- Attached Annexe
- Fronting Epsom Downs
- O.S.P. For Multiple Cars
- Beautiful Garden
- Extended & Improved
- En-Suite To Master
- E.P.C. Rating C

Epsom RIDINGS £630,000

- Exclusive Road
- Flexible Accommodation
- Garage And O.S.P.
- Enclosed Mature Garden
- Two Bathrooms
- Kitchen/Breakfast Room
- Generous Receptions
- E.P.C. Rating T.B.C.

Epsom HOOKFIELD £965,000

- Subtly Extended
- Five Great Size Bedrooms
- En-Suite & Dressing Room
- Bath & Shower Room
- Integral Garage
- Carriageway Driveway
- Sought After Schools
- E.P.C Rating D

Epsom COLLEGE AREA £499,950

- College Area
- Extension Potential
- Modernised Throughout
- Garage And Parking
- Kitchen/Breakfast Room
- Lavish Bathroom
- Good Length Garden
- E.P.C. Rating E

Epsom MOCK TUDOR MUST HAVE £679,950

- Five Good Size Bedrooms
- Garage And Driveway
- Mature Rear Garden
- Stunning Kitchen
- Two Reception Rooms
- Separate Utility Room
- Downstairs Cloakroom
- E.P.C. Rating E

Tadworth HIDDEN APPEAL £595,000

- Vendor Suited
- Subtly Extended
- Flexible Layout
- Potential For Annexe
- Three Bath/Shower Rooms
- Garage And Driveway
- Multiple Reception Rooms
- E.P.C. Rating D

Epsom Downs READY WHEN YOU ARE £475,000

- No Onward Chain
- Further Ext. Pot. (Stpp)
- Car Port And Osp
- Long Garden
- Luxury Bathroom
- Kitchen/Breakfast Room
- Separate Utility Room
- E.P.C. Rating D

Epsom Branch (01372) 743033

Ashtead Branch (01372) 221678

cubitt & west

Wallington | £475,000
- Semi-detached family home, 6 bedrooms
- Period with high ceilings, Central Wallington location
- Garage and parking, Garden
- EPC Rating D (56)

WALLINGTON | 020 8166 5684

Banstead | £650,000
- 4 bedroom detached house
- Highly desirable village location
- 4 reception rooms
- EPC rating E (52)

BANSTEAD | 01737 390118

Wallington | Price Range £390,000 - £430,000
- 3 bedroom semi-detached
- Beautiful kitchen and bathroom
- Stunning condition throughout
- EPC rating D (59)

WALLINGTON | 020 8166 5684

Tadworth | Price Range £380,000 - £425,000
- 4 bedroom extended semi-detached house
- With en-suite and conservatory
- Off-road parking and semi-rural location
- EPC rating D (57)

BANSTEAD | 01737 390118

Carshalton | £599,950
- Open House on Saturday 29th June 2013
- Stunning 5 bedroom house
- Garden and Swimming pool
- EPC rating E (49)

SUTTON | 0208 166 5257

Fetcham | £345,000
- A charming 3 bedroom semi-detached family home
- Open-plan living/dining area
- Double Garage, cul-de-sac location
- EPC rating D (60)

LEATHERHEAD | 01372 240130

Epsom | £317,500
- 2 bedroom ground floor luxury apartment
- Open plan living/dining area
- Beautifully landscaped grounds, allocated parking

BANSTEAD | 01737 390118

Fetcham | £299,950
- Open House on Saturday 29th June 2013
- 2 bedroom terraced house, good sized rear garden
- Off road parking, cloakroom
- EPC rating D (76)

LEATHERHEAD | 01372 240130

Sutton | £294,950
- Spacious 3 bedroom purpose built apartment
- Share of freehold, First floor, En-suite bathroom
- Balcony & Garage, Excellent order, Desirable location
- EPC rating C (72)

SUTTON | 0208 166 5257

Sutton | £294,950
- Spacious 3 bedroom terraced house
- 2 receptions, Driveway
- Convenient location, Level rear garden
- EPC rating E (53)

SUTTON | 0208 166 5257

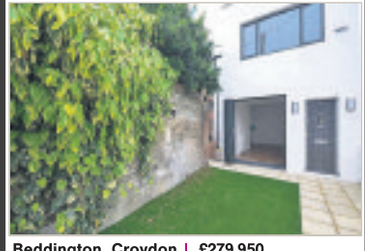

Beddington, Croydon | £279,950
- 2 double bedrooms, Detached house
- Completely renovated, Open plan living accommodation
- Convenient location
- EPC rating E (54)

WALLINGTON | 020 8166 5684

Leatherhead | Offers Over £275,000
- 3 bedroom semi detached home
- 2 reception rooms and off road parking
- Cul-de-sac location
- EPC rating D (60)

LEATHERHEAD | 01372 240130

Banstead | 01737 390 118 Leatherhead | 01372 240 130
Sutton | 020 8166 5257 Wallington | 0208 166 5684

Search on the move with:
cubittandwest.co.uk

SCAN HERE!

Sutton | Price Range £250,000 - £265,000
- Stunning 2 double bedroom apartment
- Well presented, Allocated parking
- Private garden, Close to local amenities
- EPC rating C (74)

SUTTON | 0208 166 5257

Sutton | OIEO £240,000
- Open House on Saturday 29th June 2013
- Stunning 2 bedroom 2nd floor apartment
- Gated parking, Close to local amenities
- EPC rating D (61)

SUTTON | 0208 166 5257

Wallington | £189,950
- 2 bedrooms, Purpose built flat
- Overlooking park, Close to transport
- Communal gardens
- EPC rating D (65)

WALLINGTON | 020 8166 5684

Mortgage Rates are at an... all-time low!

With the dramatic drop in rates since the New Year, can you be sure you have the best deal?

It's simple – contact us now to find out!

01403 390 081

YOUR HOME MAY BE REPOSSESSED IF YOU DO NOT KEEP UP REPAYMENTS ON YOUR MORTGAGE

Sutton | £185,000
- 2 double bedroom first floor apartment
- Close to local amenities, Well presented
- No chain, Communal garden
- EPC rating C (74)

SUTTON | 0208 166 5257

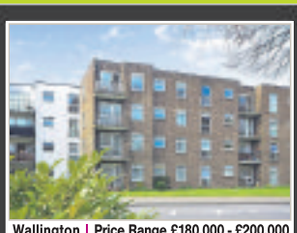

Wallington | Price Range £180,000 - £200,000
- Superb 2 bedroom flat, Top floor
- Private balcony, Premier South Wallington location
- Allocated parking, Spacious dimensions
- EPC rating E (43)

WALLINGTON | 020 8166 5684

Croydon | £179,950
- Open House on Saturday 6th July 2013
- First floor purpose built flat, 2 double bedrooms
- Quiet close, Large double aspect lounge
- EPC rating C (78)

WALLINGTON | 020 8166 5684

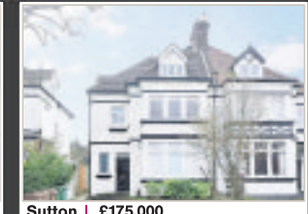

Sutton | £175,000
- 1 bedroom top floor converted apartment
- No onward chain, Parking, Good internal order
- Desirable South Sutton location
- EPC rating C (74)

SUTTON | 0208 166 5257

PUBLIC NOTICE |
23 PELTON AVENUE, SUTTON SM2 5NN. We are acting in the sale of the above property and have received an offer of £270,000 on the above property. Any interested parties must submit any higher offers in writing to the selling agent before an exchange of contracts takes place. The Energy Performance Certificate Rating is C (70).

Over 60?
Reduce the price of any home currently for sale*

Cubitt & West are proud to be partnered with Homewise. Their simple 'Home For Life Plan'** could enable you to reduce the price of your next property by up to 40%. You could increase your budget, raise money and/or clear debts.

homewise

*Subject to property criteria ** Under the "Home For Life Plan" you will be granted a lifetime lease on your next property.

~~£345,000~~ £230,000
Fetcham | 01372 240130
- A charming 3 bedroom semi-detached family home
- Open-plan living/dining area
- Double Garage, cul-de-sac location
- EPC rating D (60)

LEATHERHEAD | 01372 240130

~~£235,000~~ £157,450
Sutton | 0208 166 5257
- Open House on Saturday 29th June 2013
- Spacious 2 bedroom first floor maisonette
- Garden & Garage, Desirable & convenient location
- EPC rating C (69)

SUTTON | 0208 166 5257

~~£185-£210,000~~ £132,325
Wallington | 020 8166 5684
- Superb 2 bedroom second floor purpose-built flat
- Spacious lounge area, Well presented throughout
- En-suite shower room, Beautiful location
- EPC Rating C (77)

WALLINGTON | 020 8166 5684

~~£167,500~~ £112,225
Banstead | 01737 390118
- 1 bedroom first floor apartment
- Allocated parking
- Modern kitchen and bathroom
- EPC rating C (76)

BANSTEAD | 01737 390118

Available on the App Store
Download our iPhone App to search on the move!

Zoopla.co.uk | The Property Ombudsman

SELLING GREAT BRITISH HOMES.

CHEWTON ROSE

LIFE AND STYLE

LEATHERHEAD

£1,245 950

INSIDE THIS HOME

Detached 5/6 Bedrooms; Character Home; Extensively Refurbished and Extended; Kitchen/Dining Room; Drawing Room; Ground Floor Master Bedroom Suite; Scope to Develop into Attached Annex Accommodation STPP; Gated Driveway; Garage; Walking Distance to Mainline Station; EPC Rating C

Call Leatherhead

"WE DO A LOT OF OVERSEAS TRAVEL AND FIND REACHING HEATHROW AND GATWICK EASY. THIS HOUSE OFFERED US EVERYTHING WE WERE LOOKING FOR."

Great British Homes in Surrey

Opening soon in St.James & Mayfair

COBHAM 01932 576600

OXSHOTT 01372 841910

LEATHERHEAD 01372 383434

CHEWTONROSE.CO.UK

WHERE EVERY HOME
INVITES YOU IN
AND THATCHED COTTAGES
SIT IN HILLS OF GREEN

WHERE BROOKS BABBLE
AND TROUT SWIM BY
AND SWANS GLIDE
MAJESTICALLY DOWNSTREAM

WHERE STRAWBERRIES
AND CREAM ARE SERVED FOR TEA
AND THE SCENT OF
ENGLISH ROSES ARRIVES
ON THE SUMMER BREEZE

Call us today to arrange a valuation
01372 383434

CHEWTON ROSE
SELLING GREAT BRITISH HOMES.

Oaks How Selling Should Be!
01372 745 745 oaksproperty.co.uk

EPSOM

£650,000

Located within a private Cul-De-Sac ideal for school catchment, this beautifully presented family home has gone through an extensive extension and modernisation program over the past few years. The fantastic light-filled living space includes four bedrooms, two bathrooms and two reception rooms. An internal inspection is strongly recommended.

LIVINGSTONE PARK

£345,000

Located in the highly sought-after development of Livingstone Park, this spacious three bedroom ground floor apartment offers the elegance of the past with the comfort of modern living. Excellently presented throughout, the property also boasts two bathrooms a superb fitted kitchen/diner, spacious lounge and private patio. All of which make this a truly 'must see'.

EPSOM | EWELL | CHEAM | SUTTON | BANSTEAD | REIGATE | REDHILL

MICHAEL EVERETT & Co

www.michael-everett.co.uk

... A Moving Experience

Ashtead: 01372 273448 | Banstead: 01737 850400 | Epsom: 01372 724477

Ashtead £629,950

Situated in a pleasant cul de sac close to Ashtead Village centre. A spacious chalet bungalow offering versatile accommodation. EPC = D

Banstead £775,000

An extremely well presented four bedroom detached family home with a large rear garden and located in a popular tree lined road. EPC = D

Epsom £775,000

A 4 Bedroom, 2 Reception, Refitted Kitchen Character Detached House, private cul-de-sac, College area of Epsom. No Onward Chain. EPC = D

Ashtead £479,950

A three bedroom detached chalet bungalow, situated mid way between Ashtead and Leatherhead. Refitted kitchen and bathroom. EPC = D

Banstead £599,950

A well presented four bedroom detached family home with detached garage and 200ft rear garden. EPC = D

Epsom £750,000

A Detached 4/5 Bedroom, 3 Bathroom, 2/3 Reception Property, College area within a walk of Epsom Town Centre and Station. No onward chain. EPC = D

Leatherhead £299,950

A modern one bedroom house set in a convenient cul-de-sac, located within a short walk of Leatherhead town centre and station. EPC = C

Chipstead £485,000

A 1930's style three bedroom detached house with double garage, gardens and views over countryside to the front. EPC = E

Epsom £575,000

A 4 Bedroom, Bathroom and Shower room Chalet Style Property, Ridings area, front and rear gardens, short walk to Town Centre and Station. No Onward Chain. EPC = D

Ashtead £119,950

A well presented one bedroom flat, situated in this popular warden assisted development. Close to all amenities. EPC = E

Banstead Village £275,000

A well presented two bedroom ground floor maisonette with its own garden and situated close to Banstead high street. EPC = C

Epsom £189,950

A Refurbished 2 Bedroom, Second Floor Retirement Apartment, larger than average Sitting room. Short walk of Town Centre and Station. No Onward Chain. EPC = B

EASTONS
www.eastons.co.uk

info@eastons.co.uk

Epsom Downs 01737 353005 £959,950

- Accommodation Approx 3000 SqFt
- Four Bedrooms
- Five Receptions
- Large Kitchen / Breakfast Room
- Two Full Bathrooms
- EPC Rating: C

Ewell 020 8786 8899 £524,950

- Four Bedrooms
- Two Receptions
- Conservatory
- Study
- Integral Garage
- EPC Rating: D

Epsom Downs 01737 353005 £469,950

- A Substantial 1600sq ft House
- Four Bedrooms
- Three Bathrooms
- Large Living Room
- Open Plan Kitchen / Dining / Family Room
- Utility Room
- Refurbished & Extended
- Previous EPC Rating: C

Burgh Heath 01737 353005 £349,950 - £364,950

- Open Views Over Burgh Heath Ponds
- Planning Permission Granted
- Three Storey Townhouse
- Three Double Bedrooms
- New Combination Boiler
- Fully Alarmed
- Side Access
- EPC Rating: E

Ewell 020 8786 8899 £500,000

- Four Bedrooms
- Opposite Nonsuch Park
- Garage
- Off Street Parking
- Conservatory
- Downstairs Cloakroom
- Log Cabin
- EPC Rating: E

Epsom 020 8786 8899 £184,950

- Ground Floor
- Double Bedroom
- Double Glazed
- Off Street Parking
- Gas Central Heating
- Patio Area
- Close to Local shops and Amenities
- EPC Rating: B

Boxhill 01737 812431 £695,000

- 17ft Entrance Reception Hallway
- 27ft Dual Aspect Lounge
- Dining Room
- Fitted Kitchen / Breakfast Room
- Four Bedrooms
- 18ft Games Room
- Two Family Bathrooms
- EPC Rating: D

Tadworth 01737 812431 £329,950

- Cloakroom
- Three Reception Rooms
- Fitted Kitchen
- Three Bedrooms
- Modern White Bathroom Suite
- Double Glazing
- Rear Garden
- EPC Rating: D

Walton on the Hill 01737 812431 £239,950

- First Floor Purpose Built Maisonette
- 18ft Reception Room
- Modern Fitted Kitchen
- Two Bedrooms
- Modern White Bathroom Suite
- Front Garden
- Garage-En-Bloc
- EPC Rating: D

Brighton Road 01737 812431 £174,950

- Two Bedrooms
- 17ft Lounge/Diner
- Modern Kitchen
- Bathroom & Separate WC
- Own Loft Space for Storage
- Entry Phone
- Allocated Parking Space
- EPC Rating: C

EPSOM • EPSOM DOWNS • TADWORTH • WALTON ON THE HILL • KINGSWOOD

Zoopla! rightmove.co.uk FindaProperty.com

douglas estate agents

01372 722362
10 High Street, Epsom, Surrey KT19 8AD

NEW INSTRUCTION

EPSOM £240,000

SET IN THIS POPULAR RETIREMENT DEVELOPMENT, AN ATTRACTIVE AND VERY WELL PRESENTED 2 BEDROOMED BUNGALOW WITH DOUBLE ASPECT LIVING ROOM, RECENTLY REFITTED KITCHEN & SHOWER ROOM. SOLE AGENT. EPC - E.

JUST REDUCED

LANGLEY VALE £479,950

AN ATTRACTIVE DETACHED HOUSE WITH A 60' WIDE FRONTAGE. PORCH & HALL, CLOAKROOM, DOUBLE ASPECT LIVING ROOM, KITCHEN, 3 BEDROOMS, DOUBLE WIDTH GARAGE PLUS WORKSHOP, MATURE GARDENS. SOLE AGENT. EPC - E.

JUST REDUCED

EPSOM £145,000

A BRIGHT TOP FLOOR APARTMENT SET IN POPULAR RETIREMENT DEVELOPMENT. HALL, DUAL ASPECT LIVING ROOM PLUS BALCONY, KITCHEN, FITTED BEDROOM, BATHROOM. RESIDENTS FACILITIES. SOLE AGENT. EPC - C.

www.douglas-estates.co.uk

LET US BUY YOUR HOME SO YOU CAN MOVE NOW

Offering you more than ever before:

- Buy one of our homes and we could buy yours
- We pay 100% market value*
- Save on estate agent's fees with Part Exchange
- Stay in your old home until you're ready to move

3 bedroom homes from £284,995

Show homes open daily 10am - 5.30pm

The Acres, Langshott, Horley, Surrey RH6 9LL

wates developments

YOUR HOME MAY BE REPOSSESSED IF YOU DO NOT KEEP UP REPAYMENTS ON YOUR MORTGAGE OR ANY OTHER LOAN SECURED ON IT

Get more at barratthomes.co.uk or call 01293 771 372

BARRATT HOMES find the one

Offer available on selected plots only. Terms and conditions apply. See website for details, subject to contract and status. *Any offer made will be the average of two independent valuations. Images typical of Barratt homes. Prices correct at time of going to press.

cubitt & west
Land & New Homes

Help to Buy our new apartments – coming soon at Water Colour

- In a peaceful, idyllic setting – enjoying communal gardens, canals, reed beds and a central lagoon
- Close to Redhill and Reigate town centres
- Good commuter links from nearby Redhill station – London Victoria 29 minutes†
- Get Help to Buy and move with just a 5% deposit*

Water Colour
REDHILL

REDHILL
Holmesdale Avenue,
off Nutfield Road, Surrey RH1 2LH
Stunning 1 & 2 bedroom apartments from £165,000

Help to Buy

Marketing Suite
open daily 10am – 5pm
to register your interest please call
QR scan me now
0844 417 5662
lindenhomes.co.uk/watercolour

Linden HOMES

YOUR HOME MAY BE REPOSSESSED IF YOU DO NOT KEEP UP REPAYMENTS ON YOUR MORTGAGE OR OTHER DEBT SECURED ON IT. *Subject to status. Help to Buy Terms & Conditions and available on selected properties in England only. Eligible applicants will be offered an equity loan up to a maximum of 20% of the purchase price (based on the open market value). Applicants are required to fund at least 80% of the purchase price by means of a conventional mortgage, savings/deposit where required. The equity loan is provided by the HCA and held as a second charge. This offer is not available in conjunction with any other promotion. Full details will be provided on request. †Source: National Rail Enquiries. Price correct at time of going to press. Computer Generated Image shows homes at Water Colour.

Selling Agent: Cubitt & West

RED SQUARE TOLWORTH

Help to Buy

5% deposit, 75% mortgage, 100% your home

Whether it's your first or next move, Help to Buy is available to all homebuyers.*

- Announced in the 2013 Budget for new homes
- 5% deposit, 75% mortgage, 100% your home
- The remaining 20% is provided as an equity loan from the government

Over 75% now sold

CNM ESTATES

JOINT DEVELOPMENT WITH CNM ESTATES

TOLWORTH
Ewell Road KT6 7AZ

2 bedroom apartments from just £304,995

Help to Buy

Book your appointment to view our Show Home

0844 488 3180

QR scan me now

lindenhomes.co.uk/redsquare

Linden HOMES

YOUR HOME MAY BE REPOSSESSED IF YOU DO NOT KEEP UP REPAYMENTS ON YOUR MORTGAGE OR OTHER DEBT SECURED ON IT. *Subject to status, Help to Buy Terms & Conditions and available on selected properties in England only. Eligible applicants will be offered an equity loan up to a maximum of 20% of the purchase price (based on the open market value). Applicants are required to fund at least 80% of the purchase price by means of a conventional mortgage, savings/deposit where required. The equity loan is provided by the HCA and held as a second charge. This offer is not available in conjunction with any other promotion. Full details will be provided on request. Price correct at time of going to press. Photographs show interiors at Red Square.

GROVESIDE

BOOKHAM • KT23 4LD

COMING SOON

A pair of unique brand new executive homes located off of one of Bookham's most desirable roads.

Currently under construction by renowned local house builder, Craddockwood Homes, these two impressive family homes promise to tick all the boxes that buyers are always telling us are essential.

- Bespoke German Kitchen
- Underfloor Heating
- Stunning Bifold Doors
- Price £995,000

Call now to register your interest:

01372 373 780

CRADDOCKWOOD HOMES LTD

cubitt&west Land & New Homes

cubittandwest.co.uk

Internal photos are of previous Craddockwood Homes developments for quality comparison only.

The Personal Agent™
Residential Lettings

Epsom
2 West Street,
Epsom, Surrey,
KT18 7RG

Service you deserve.
People you trust.
www.thepersonalagent.co.uk

BANSTEAD £775 PCM ONE BEDROOM

SUTTON £850 PCM ONE BEDROOM

EPSOM £925 PCM TWO BEDROOMS

EPSOM £1100 PCM TWO BEDROOMS

EPSOM £1100 PCM TWO BEDROOMS

EPSOM £1175 PCM THREE BEDROOMS

EPSOM £1200 PCM THREE BEDROOMS

EPSOM £1200 PCM TWO BEDROOMS

EPSOM £1250 PCM TWO BEDROOMS

EPSOM DOWNS £1225 PCM TWO BEDROOMS

EPSOM £1300 PCM TWO BEDROOMS

EPSOM £1350 PCM THREE BEDROOMS

STONELEIGH £1950 PCM FOUR BEDROOMS

WORCESTER PARK £2200 PCM FOUR BEDROOMS

EPSOM £2500 PCM FOUR BEDROOMS

01372 721188 Letting? get the personal touch

MICHAEL EVERETT
Lettings & Property Management

Epsom: 01372 725161 ⋮ www.michael-everett.co.uk

L.Kingswood £1100pcm 2 beds unf. EPC=67D

Epsom £1140pcm 2 beds furn/unf. EPC=79C

Epsom £1650pcm 3 beds unfurn. EPC=63D

Epsom £2175pcm 4 beds unfurn. EPC=54E

Epsom £2250pcm 4 beds unfurn. EPC=64D

Epsom £2750pcm 5 bedrooms unfurnished. EPC= 65D

Kingswood £3300pcm 6 beds unf. EPC=62D

Epsom £3500pcm 4 beds unfurn. EPC=42E

Epsom £3500pcm 6 bedrooms unfurnished. EPC= 65D

Oaks

How Letting Should Be

01372 745 745 oaksproperty.co.uk

TOWN CENTRE - **£695**pm

Spacious studio apartment, furnished with allocated parking

TADWORTH - **£925**pm

Modern one bedroom first floor apartment decorated to a high standard

CLOSE TO TOWN - **£950**pm

Light and modern two bedroom, conversion apartment with parking

EPSOM - **£950**pm

One bedroom ground floor maisonette, unfurnished with garage and garden area

TOWN CENTRE - **£975**pm

Two double bedroom bungalow, unfurnished with patio garden

EPSOM - **£1,000**pm

Spacious one bedroom apartment close to town centre with allocated parking

TOWN CENTRE - **£1,050**pm

Lovely two bedroom apartment in central location with parking

COLLEGE AREA - **£1,100**pm

Character, two bed, two bath apartment with communal gardens and parking

NOBLE PARK - **£1,100**pm

Brand new conversion one bedroom ground floor apartment with parking

STAMFORD GRN - **£1,150**pm

Two double bedroom ground floor maisonette, unfurnished with garden

LIVINGSTONE PK - **£1,250**pm

Modern two bedroom house with garden and allocated parking

EPSOM - **£1,250**pm

Two double bedroom terraced house with off road parking and private garden

MANOR PARK - **£1,325**pm

Spacious two double bed apartment with large lounge and allocated parking

CLARENDON PK - **£1,400**pm

Two double bedroom high standard apartment with allocated parking

EPSOM. - **£1,500**pm

Two bedroom character semi-detached house, unfurnished with patio garden

EPSOM DOWNS - **£2,550**pm

Superb detached modern five bedroom executive home with garden and garage

EPSOM | EWELL | CHEAM | SUTTON | BANSTEAD | REIGATE | REDHILL

Landlords Contact Cairds

- Expertise and Extensive Local Knowledge
- Exclusive Marketing
- Internet Coverage on all major property portals
- Members of ARLA
- Members of The Guild of Professional Estate Agents
- Members of the NAEA

THE GUILD OF PROFESSIONAL ESTATE AGENTS
Winner
MEMBER OF THE YEAR 2011
HOME COUNTIES REGION

The CAIRDS Estate Agents

Download our iPhone app today

Member THE GUILD OF PROFESSIONAL ESTATE AGENTS

Office
01372 731 966
Park Lane Office
020 7409 4677

Winners of the Best Estate Agency 2010 and 2011 for South West Home Counties.

CAIRDS select homes

INTRODUCING A SELECTION OF Lettings Properties

www.cairds.co.uk

Epsom — BRAND NEW HOUSE £2000pcm

- Detached
- Four Bedrooms
- Family Bathroom
- Noble Park Development
- Fitted Kitchen
- Driveway & Garage
- Rear Garden
- E.P.C. Rating B

Tadworth — DETACHED HOUSE £2100pcm

- Detached House
- Six Bedrooms
- Shower Room To 2nd Flr
- Ensuite & Family Bathroom
- Garden & Garage
- Conservatory
- Unfurnished
- E.P.C. Rating E

Epsom — DETACHED HOUSE £2400pcm

- Detached House
- Four Bedrooms
- Generous Living Space
- Shower Rm & Bathroom
- Parking
- Double Garage
- Garden
- E.P.C. Rating F

Epsom Downs — DOWNS DETACHED £2550pcm

- Stunning Detached House
- Five Bedrooms
- Four Bathrooms
- 24ft Kitchen/Reception
- Garden
- Integral Garage
- Unfurnished
- E.P.C. Rating B

Epsom — THREE BEDROOM HOUSE £1600pcm

- End Of Terrace House
- Three Bedrooms
- Open Plan Kitchen/Dining
- Good Local Schools
- Off Street Parking
- Ground Floor Wc
- Rear Garden
- E.P.C. Rating D

Ewell — AVAILABLE IMMEDIATELY £1695pcm

- Semi Detached House
- Four Bedrooms
- Family Bathroom
- Garage
- Off Street Parking
- Rear Garden
- Unfurnished
- E.P.C. Rating E

Ashtead — ASHTEAD SEMI £1795pcm

- Semi Detached
- Four Bedrooms
- Two Reception Rooms
- 90ft Rear Garden
- Minutes Mainline Stn
- Off Street Parking
- Garage
- E.P.C. Rating E

Epsom — PARKVIEW PROPERTY £1900pcm

- Detached Town House
- Four Bedrooms
- Two Bathrooms
- Ground Flr Cloakroom
- Detached Garage
- Integrated Appliances
- Fully Fitted Kitchen
- E.P.C. Rating C

Epsom — TERRACED HOUSE £1350pcm

- Terraced House
- Three Bedrooms
- Fitted Kitchen
- Ground Flr Bathroom
- Off Street Parking
- Garden With Gardener
- Available 1st August
- E.P.C. Rating D

Epsom — MINUTES FROM TOWN £1350pcm

- Semi Detached House
- Three Bedrooms
- Two Receptions
- Grnd Flr Bathroom
- Unfurnished
- Edge Of Town
- Garden & O S P
- E.P.C. Rating D

Epsom — DUPLEX APARTMENT £1350pcm

- Duplex Apartment
- Two Bedrooms
- Two Bathrooms
- Fitted Kitchen
- Livingstone Park
- Unfurnished
- Avail Beginning Of August
- E.P.C. Rating D

Epsom — MANOR PARK £1295pcm

- Two Double Bedrooms
- Two Bathrooms
- Two Parking Spaces
- Fitted Kitchen
- High Specification
- Manor Park
- Furnished
- E.P.C. Rating C

ASHTEAD — ASHTEAD COTTAGE £1295pcm

- Cottage
- Two Bedrooms
- Furnished
- Fitted Kitchen
- Lounge
- Fitted Bathroom
- Rear Garden
- E.P.C. Rating D

Epsom — CENTRAL CENTRAL £1250pcm

- Apartment
- Central Location
- Two Bedrooms
- Two Bathrooms
- Fitted Kitchen
- Underground Parking
- Avail 1st August
- E.P.C. Rating C

Epsom — THREE BEDROOMS £1250pcm

- First Floor Apartment
- Three Bedrooms
- Fitted Bathroom
- Fitted Kitchen
- Communal Gardens
- Underground Parking
- Unfurnished
- E.P.C. Rating E

Epsom — AVAIL 4th JULY £825pcm

- Ground Floor Apartment
- One Double Bedroom
- Fitted Kitchen & Bathroom
- Parking Space
- Edge Of Town Centre
- Easy Reach Of Station
- Unfurnished
- E.P.C. Rating D

Epsom & Ashtead

01372 731966

Leaders

First In Letting
www.leaders.co.uk

Epsom: 01372 749770

The summer means families are moving

Traditionally the summer months have seen an increase in the number of families looking to move and 2013 is set to follow with tradition according to Branch Manager for Leaders lettings specialists in Epsom, Richard Bond; "We already have a number of families registered who are looking for spacious rental accommodation and are aiming to move in the school holidays."

Richard continues; "Families normally prefer to move whilst the children are in between school terms, but more and more we are seeing families who want to move well in advance of the new school year in September in order to be within the catchment area of a specific school."

Epsom offers a wealth of activities and amenities for families which is why the population is growing as more professionals choose it as the best place to start and raise a family whilst still needing access into London. As well as those who are choosing to move to gain more space, Richard explains that there are also a number of people relocating to the area with their jobs. "We have seen an increase in the number of relocation agents contacting Leaders to find out what family homes we have available for corporate families relocating to the area. As a long established letting agent in Epsom we already have a number of houses available to the lettings market, however it looks like demand will outstrip supply."

Richard urges those who own a family home that they are considering letting to speak to your Leaders team as soon as possible to ensure they can take advantage of the highest demand period for their property.

Epsom £1,675 pcm

Lovely furnished two double bedroom Lodge House. Set within the gated grounds and adjacent to a listed building with allocated parking. EPC Rating: D

Town Centre £795 pcm

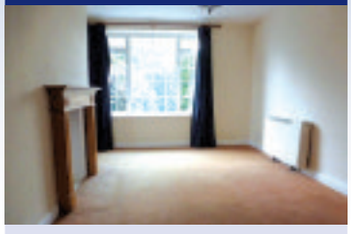

One double bedroom unfurnished maisonette close to Epsom town centre. EPC Rating: D

Epsom £835 pcm

Ground floor double bedroom flat with large lounge/dining room, patio area and allocated parking. EPC Rating: C

Epsom £1,695 pcm

Three bedroom semi-detached family home located just outside Epsom town. The property offers two reception rooms and open plan kitchen/breakfast bar with patio doors leading to a good size garden with shed. Added benefits include driveway parking for up to three cars and a double garage. Available Now. EPC Rating: On Order

Epsom £995 pcm

Lovely two double bed ground floor maisonette within a short walk of Epsom Town and all amenities with driveway parking. EPC Rating: D

Epsom £1,595 pcm

Spacious house located close to Ewell Court Park with large garden, driveway parking and through lounge/dining room. EPC Rating: E

Rent excludes the Tenancy Deposit and any other charges or fees which may be payable – upon request further information will be provided by us.

6 East Street, Epsom, Surrey KT17 1HH
email: epsom@leaders.co.uk

Opening times
Mon-Fri 9.00-6.00 Sat 9.00-5.00

The Property Ombudsman LETTINGS · INVESTORS IN PEOPLE · SAFE AGENT · ARLA Association of Residential Letting Agents · 30 YEARS IN LETTINGS 1983-2013 · Follow us @LeadersSurrey

DIRECT RESIDENTIAL

Letting and Property Management Specialists

Exclusively Lettings
01372 722266
www.directresidential.co.uk

EPSOM
Two double bedrooms - First floor flat
Unfurnished - Available immediately - EPC rating C
£995 PCM

EPSOM
One double bedroom - Top floor apartment
Unfurnished - Available mid August - EPC rating B
£1025 PCM

EPSOM
Two double bedroom flat - Two bathrooms
Part furnished - Available mid August - EPC rating B
£1100 PCM

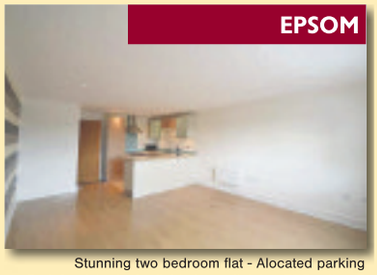
EPSOM
Stunning two bedroom flat - Alocated parking
Park furnished - Available immediately - EPC rating E
£1300 PCM

WORCESTER PARK
Brand new house - Three bedrooms
Unfurnished - Available immediately - EPC rating C
£1585 PCM

ASHTEAD
Four bedrooms - Detached house
Unfurnished - Available late June - EPC rating F
£2000 PCM

LEATHERHEAD
Seven double bedroom house - Double garage
Unfurnished - Available mid August - EPC rating C
£2700 PCM

DIRECT RESIDENTIAL, Direct House, 2 Upper High Street, Epsom, Surrey KT17 4QJ

ARLA

cubitt & west
Residential Lettings

Do you have a smartphone?
Scan here!
Also search on the move at:
cubittandwest.co.uk

Turnpike Lane, Sutton | £700 pcm
- 1 Bed Studio Apartment
- Available: Now
- EPC Rating E (53)

Victoria Road, Redhill | £950 pcm
- Two bedroom refurbished house
- Available: Now
- EPC rating D

Hillside Close, Banstead | £950 pcm
- Beautiful 2 bedroom apartment
- Available: Now
- EPC rating D

Lower Road, Kenley | £1,000 pcm
- Two bedroom newly converted apartment
- Available: Now
- EPC rating D

Rachel Court, Albion Road | £1,050 pcm
- Top floor two bed apartment
- Available: Now
- EPC rating D (67)

Sandown Court, Grange Road | £1,100 pcm
- Two bedroom apartment
- Available: Now
- EPC rating C

Cadogan Court, Sutton | £1,250 pcm
- Two bedroom maisonette
- Available: 27/07/2013
- EPC rating D

Pelton Avenue, Sutton | £1,750 pcm
- Four bedroom family home
- Available: Now
- EPC rating E

NOT LET in 14 days?
Then it's on the house!

Challenge Us! to get your property rented! What's the worst that could happen? You might not pay our fees!

CALL to benefit 0845 003 5297

Terms & Conditions apply. Please call in to your local branch for more information.

Attention Landlords!

sutton.lettings@cubittandwest.co.uk • 0208 166 5138 • cubittandwest.co.uk

Zoopla.co.uk

Do you need to sell your property quickly? Call London' s No 1 property buyers Now!

STOP PULLING YOUR HAIR OUT!

We are a professional, established and local company that can buy properties in a matter of days whatever your circumstances and whatever the condition and type of property you want to sell.

- We pay your fees!
- Repossessions/Evictions stopped
- Any location considered
- We will buy at a timescale to suit you.
- Confidentiality assured
- All circumstances considered
- Any type of property considered

Call freephone or visit online for advice:

0800 634 5892

sellhousequickly.co.uk

molaePROPERTIES

No chain, no estate agency fees, no hassle!

FIND ALL THE LATEST PROPERTIES TO LET AND BUY AT

www.epsomguardian.co.uk/homes

FINDING YOUR NEXT HOME HAS NEVER BEEN *EASIER!*

You can already search for **property** from all the leading **local** agents on our website **www.epsomguardian.co.uk/homes**

NOW YOU CAN DOWNLOAD OUR free app FOR APPLE AND ANDROID

IT'S FREE, IT'S EASY, IT'S LOCAL!

Classifieds

Accommodation Wanted

QUICK PROPERTY SALE Ltd
www.quickpropertysale.co.uk

WE BUY PROPERTIES & LAND FOR CASH....FAST

CALL NOW FOR INSTANT OFFER

- We Buy Properties for CASH, FAST
- We Buy in ANY CONDITION
- Instant Decision / Fast Completion
- Established friendly local Company
- Open 24 hours
- ✓ Repossessions Stopped
- ✓ Urgent Circumstances
- ✓ Evictions Stopped
- ✓ We Pay Your Fees!
- ✓ Confidential

No.1 Choice

0800 10 77939 LLAS

We buy properties FAST for CASH!
✓ Repossessions Stopped ✓ We Pay Your Fees
✓ Equity Released ✓ Fast Offer
✓ Any Condition ✓ Fast Completion
THE SUTTON
Reliable, Local Company
For an informal chat call NOW FREEPHONE
0800 862 0267
OR 020-8296-9969

Buying Property NOW
pay market value or more (ask me how)
Anything considered
WE CAN HELP
020 8224 3012 or
07967 460001

Garages

LOCK-UP GARAGES/SMALL STORES TO RENT £16per week Sutton SM1 & SM2 Also Wallington 0118 975 9455

SUTTON Collingwood Rd Single Lock Up Garage. £80pcm + Deposit 07899 688 355

Property to Let

PROFESSIONAL PERSON to share very large luxury house.
Jacuzzi, h/s/pool, gym.
V/v/considerate.
GSOH.
V/v/tidy.
Choice of rooms From £550pcm semi-incl.
Close to all public transport.
Dep/refs. No DSS. No couples
Tel 020 8330 3474
Available Now

DOUBLE ROOM TO LET Near Sutton and Carshalton stations. In shared house for single or couple. 07710 389 336

Property to Let

CENTRAL SUTTON
Semi-detached house. Immaculate, refurbished.
Unfurnished 3 bed
2 bathrooms, cloakroom
2 receptions
fully integrated kitchen
OSP - 3 cars & Sunny garden
Available end of July
£1300pcm
020 8393 2555
07973 541626

SUTTON
Available Immediately, large 1 bed garden flat Private parking Close to station Suit professional couple. Refs essential
. £799pcm .
07875 953 754
07713 648 702

CARSHALTON
One bedroom top floor flat, newly decorated.
Offered furnished or unfurnished.
Use of garden.
£615 pcm inclusive of water rates.
References required.
07885 404092

Property Services

WE BUY HOUSES
Any Price, Location, Condition
Rachel:
0203 514 3088
www.propertyfaster.co.uk

WE BUY YOUR HOUSE
Cash - Fast - No Fees
Any condition
Call Maria in confidence
NOW!
01372 707 007

SELL YOUR HOUSE NOW
Any price area or condition
Call Jamie
0208 166 5141

I will buy your house
FAST
And pay £10,000 more.
Call Hannah now
07885 708548
www.easyhomesale.co.uk

To advertise contact 020 8722 6400 or email privateads@london.newsquest.co.uk

Business to Business

Accounting

Small-business accountants
Friendly accountancy service for ltd companies & sole-traders.
Reasonable fixed rates.
Includes FREE online accounting software.
01737 652852
info@a4cgroup.co.uk

CHARTERED ACCOUNTANT Registered Auditor, Tax, V.A.T Payroll, Book-Keeping, Reasonable rates 01372 727333.

Business Opportunities

HOST FAMILIES WANTED
For International Students, 14th - 28th July
EARN £672 based on 3 students
Sharing a room
No Transportation Req
Contact Host Family Finders
07854 431 986

Services - Gardening

Services - Gardening

Fencing Services

For all aspect of domestic & commercial fencing
DALE FENCING LTD
Fencer Required
www.dalefencing.co.uk
- All types of fencing
- Supplied & fitted
- Est over 40 years

come and visit our fully stocked yard
0208 641 2367
07961 115 531

Gardening Maintenance

JONES LANDSCAPES GARDENING
All landscapes & gardening advice
Shrub re shaping & pruning, water features & fishponds, driveways patio's & fencing
Free estimates
020 8651 6826 | 07958 234 289
No job too small

Gardening Maintenance

FOUR SEASONS TREE SURGEON
Fully experienced in
TOPPING - PRUNING - SHAPING - FELLING
ALSO STUMP GRINDING
All wood cleared - No Job too big or small
Call 7 days a week, Day or Night,
For Free Estimates
07768 233 015

Wymill garden services
All your garden needs undertaken which includes grasscutting hedgecutting turfing fencing paving etc contract or domestic work carried out fully insured
07834412336

VALLEY FENCING
Fences/patios/concreting/ walls/gates/shed bases.
Free estimates, quality work.
020 8654 9659
07939 628 999

PROPERTY CARE
• Drives • Patios • Brickwork
• Turfing • Fencing
• Overgrowns • Trees • Hedges
• Grass • Jet washing
07788 508 849

Low Cost Landscaping & Gardening
One call does it all
•Block paving •Patios •Brickwork
•Fencing •Gardening •Turfing
All rubbish cleared
7 day cooling off period
020 8686 3286 07961 955 770

Gardening Maintenance

T&R PAVING LTD
SIMPLY THE BEST
FULL PUBLIC LIABILITY INSURANCE

- Master in Block-Paved Drives and all types of Brickwork. • Full range of traditional colours and designs.
- We offer a complete service with site preparation if necessary. • We also undertake Walling, Drainage, Fancy Brickwork & Tarmacadam Red or Black. • Fencing and other landscaping work can also be undertaken.
- No deposit is required and payment is not requested until completion of work to customers satisfaction.
- Seven day cooling off period • For a FREE no obligation Quotation & Advice please call

www.tandrpavingltd.co.uk Say goodbye to the cowboys *All work guaranteed for 10 years*
FREEPHONE: 0800 018 2457 MOBILE: 07903 900980
Yard 2, Rear of Kenwood, Green Lane, Chessington, KT9 2DS

Peter Kelly
TREE SURGERY & STUMP GRINDING
Fully Insured Est. 1985
020 8644 8068
07884 297 456
treefella@blueyonder.co.uk

All Paving
Specialist in:
Driveways Patios
All types of brickwork
Fencing and decking
10year guarantee | Portfolio available
Free estimates & advice
0800 292 7130

ADVERTISEMENT FEATURE

A good reputation

Checkatrade.com has been serving local communities since 1998, it prides itself on giving you the consumer up to date information on trades and services in and around your local area.

Searching Checkatrade.com is quick and easy and you don't need to register to use the service (so your details will never be passed on to third parties).

- Search for a company using their company name or Checkatrade.com membership number.
- Search for a specific trade ie: Plumber in your post code area.
- If you do not have a computer you can call us on **0845 408 4866** and talk to one of our dedicated team.

- Our members understand the importance of recommendations, which is why Checkatrade.com is so important to their business and their reputation.
- Our members have a face to face interview , there qualifications, accreditations and insurance policies are all verified by Checkatrade.com they must provide references which Checkatrade.com contact and verify.
- All Reputation Reports received on-line are read and then verified instantly, every Reputation Report that Checkatrade.com receive through the post from a consumer is read and a percentage spot checked.

alaskan
WINDOWS AND DOORS
★★★★★
SURREY'S NUMBER ONE
REVIEWED & RATED
DOUBLE GLAZING COMPANY
020 8644 8060

uPVC Windows | Front Doors | Bi-Fold Doors
TRUST MARK Checkatrade
www.alaskanwindows.co.uk
*Based on aggregated totals from Checkatrade & Trustrader websites. Results accurate at time of publishing.

Executive Gardens Ltd
Complete Landscaping Service

We have been transforming local gardens for homes and businesses for over a decade now.
Being small enough to care and experienced enough to manage, we can undertake any size project.
Quotations are free with no obligation and will always come with friendly expert advice.
t: 020 8643 5788 m: 07717 496 833
www.executivegardens.co.uk
Company No. 7581487 VAT Registration No. 928927883

Diamond

Our Services
- Double Glazing Installation & Repairs
  We supply and fit every profile of UPVC window available including casement, tilt/turn, sliding sash, bi-folding, composite door, panel door and roof lanterns. All sealed, made watertight and cleaned like they were our own.
  All installations come with a 10 year insurance backed guarantee.
- Emergency Locksmith Services
  No call out charge, free estimates, supply and fitted, security upgrades, 24/7 emergency call out, 30 minutes response time!

www.diamondlocksandwindows.com
Checkatrade FENSA

J.A.Powers LTD
PLUMBING & HEATING
24 hr emergency call out
Natural gas, LPG & oil boiler installation & repair
Power flushing
Servicing & safety checks
Underfloor heating
Bathroom modernisation & refurbishment
Solar panel installation
Unvented cylinders
FREE No obligation quotes
Tel: 020 8650 9314
Mob: 07977 909339
Email: info@japowers.co.uk | Web: www.japowers.co.uk
Vaillant Checkatrade

Able Roof Care
Roofing Specialist
Est 20years
The Complete Roofing Service
New roofs, Leadwork, UPVC Fascias, Soffits, Guttering
- Full Public liability Insurance
- Free Estimates and advice
- Any written quote beaten

Always Checkatrade Before you use them
Call Mark
07961 941 181
0800 066 3853
www.roofersutton.com

abstract
plumbing, heating & gas specialists
Abstract plumbing and heating
Boiler installations with 7 year warranty
Servicing
Breakdowns
Under floor heating
All aspects of plumbing
24 hr service OAP discounts
Tel number – 020 8166 1542
We've got you covered
safe

CUT OUT AND KEEP

FREE QUOTES
0800 0075870
07599 672302
www.gilesbrothers.co.uk
- Family business established over 16 years
- Specialising in roofing and general building
- Domestic & Commercial
- Professional but economical service

GILES BROTHERS
ROOFING AND BUILDING
Checkatrade.com

Time 2 Build
- Complete Renovations
- Loft Conversions
- Extensions
- Brickwork Specialists
- Patios/Driveways
- Property Maintenance

FREE ESTIMATES & ADVICE
VISIT OUR WEBSITE: www.time2build.co.uk
OFFICE 020 8873 3848
MOBILE 07956 238 390
118 MEADOWVIEW ROAD, WEST EWELL, SURREY KT19 9UA
Always Checkatrade.com Before you use them

JONES LANDSCAPES GARDENING
Landscape Contractor, Landscaper, Patios/Paving
Brickwork in the Garden, Fencing Repair/Replacement, Gravel/Shingle Driveways, Jet/Pressure Washing, Tarmac Driveways
07958234269 Checkatrade

Checkatrade.com
Where reputation matters

Find all of the businesses featured here on Checkatrade.com

really does matter...

There will always be a job in or around your home that you are unable or should not be attempting to do yourself.

Checkatrade.com with its years of experience is there to make it easier for you to source the correct company for the job.

Here are just some of the Checkatrade members covering your postcode area.

When you use a Checkatrade.com member please give your feedback, this is so important in helping their next potential customer know what you thought about them.

Checkatrade.com
Where reputation matters

Your Local Guardian .co.uk

All Aspects of Paving
Local Specialist Installer of Driveways, Landscaping, Patios, Block Paving, Fencing and Brick Work
Competitive prices with quality workmanship
Checkatrade | 07949 669815

UNIQUE WINDOWS
As your Price
www.uniquewindowslondon.co.uk
- Windows and double glazing
- Vertical sliding sash windows
- Composite residential doors
- Slidex patio doors
- French doors
- Bi-Fold doors
- Conservatories
- Roof lights and roof lanterns
New Showroom Now Open!
2 Westmead Corner
Westmead Road
Carshalton SM5 2NZ
0208 770 7397
Checkatrade
FENSA Registered Company

SAF CLEANING
Professional Cleaning Services
An unrivalled service for both domestic & commercial customers. Offices, Houses, Schools, Communal areas and Retail outlets. Carpet cleaning, Upholstery cleaning, Window cleaning, End of tenancy cleaning, Commercial cleaning.
24hr Service
Free Quotes
Please view our website:
www.safcleaningsurrey.co.uk
020 8393 0365 or 07782 315965
Checkatrade.com

Southern Installations UK
Contact: 01737 735875
Website: www.southerninstallationsukhorsham.co.uk
We specialist in Windows, Doors, EPDM flat roofs & Fascia Soffits Guttering
All of our Windows and Doors are designed to compliment our extensive range and combine resistance to cold, moisture and noise with a variety of high grade security features
- Front / back doors Double doors
- French doors • Patio style doors
- Composite Doors • Windows
- EPDM flat roofs • Guttering
Checkatrade
Where reputation matters

asc
ALL SURREY CLEANING
Proud members of
Checkatrade.com
Where reputation matters
END OF TENANCY CLEANING AND CARPET CLEANING SPECIALISTS
LET US TAKE SOME OF THE HASSLE OUT OF MOVING
E: info@allsurreycleaning.com
W: allsurreycleaning.com
0800 955 0080
Customer Feed-back rate 10/10
See what our customers think of us at
www.checkatrade.com
07841 583 293

ROOFING
& GUTTERING DIRECT
20 Years Experience
- Professional, qualified tradesmen
- Fully guaranteed service
- No job too large or small
020 3151 2611
07961 883326
Proud members of
Checkatrade.com
Where reputation matters

DOUBLE GLAZING REPAIRS
- Misted units
- Broken handles • Mechanisms
- Hinges • Locks changed and repaired • Leaded lights
- All sash windows
- All doors replaced/repaired
- Replacement glass
why replace it?
Its cheaper to repair it!
020 8393 5249
Call: David
The Glass and Door Man
FENSA Registered Company
Checkatrade.com

Top Level Construction Ltd
FREE QUOTATIONS AND ADVICE
PLEASE CONTACT US ON:
TELEPHONE: 07540 424139
OR 07704 110726
Email: info@toplevelconstruction.co.uk
Website: www.toplevelconstruction.co.uk

"FLEXIBILITY, INNOVATION & ABOVE ALL RESULTS"
WHATEVER THE SCOPE, TOP LEVEL CONSTRUCTION LIMITED HAS TOP SKILL
EXPERTISE AND TALENT TO EXCEED YOUR EXPECTATIONS
- Engineering Services
- Hard Landscaping (Drive Ways, Patios, and Paving)
- Groundwork's
- Trial Hole Investigation Works
- Installation of Services
- Bulk Excavation
- Ground Remodelling
- Concrete Works
- Soft Landscaping
- Foundations/Footings
- As Built Surveys
- Extensions
- Site Clearances
- Foul and Storm/Surface Water Drainage
- Remedial Works
Checkatrade
Where reputation matters

RyGas safe
Plumbing & Heating • Boilers • Cookers
Fires • Water Heaters • Warm Air Units
Please Call
07807 025 251
RyGas engineers are NVQ3 City & Guilds Gas qualified as well as Natural Gas and LPG Gas qualified. RyGas engineers have served full apprenticeships, with the majority British Gas trained, meaning they have completed the "Advanced Apprenticeship Framework".
Checkatrade
Where reputation matters
info@rygas.co.uk
www.checkatrade.com/rygas

Services - Gardening

Gardening Maintenance

ALL WEATHER LANDSCAPES
- Crazy/Block paving • Slabs • Patios
- Turfing • Brickwork • Fencing • Trees
- Groundwork • Excavation • Drainage
- Mini digger • Drive ways
- Hard landscaping

25 YEARS EXPERIENCE
10% discount with advert
Photo's & references available
FREE ESTIMATES
FULLY INSURED
blockpaver@hotmail.com
0800 292 7057 | 0795 629 8564
7 DAYS COOLING OFF PERIOD

Grass Cutting Company
Garden Maintenance
Est 1998
- Free Estimates
- Domestic and Commercial work undertaken

0208 669 2051
37 Westcroft Rd, Carshalton, Surrey

Jackson Tree Care
All Aspects of Tree Surgery and Landscaping
24 Hour Emergency Call Out
FREE QUOTES
- Tree Felling
- Pruning
- Shaping
- Crown Lifting

FREE ADVICE
- Dead Wood Removal
- Thinning
- Topping
- Hedges & Gardening

PATHS PATIOS FENCING BRICKWORK RENEWED or REPAIRED
07758566692 0800 7471756

Landscapesgardens & Driveways
All aspects of work:
· Garden clearances · Tree pruning · Brickwall
· Fencing · Turfing · Hedge trimming · Patios
· Drives · Footpaths
Summer Saving
sales@durabledrivewaysandlandscapes.co.uk
020 8485 8323 • 0800 303 2820

JPF FENCING
A South London Fence Company that turn your little area of London into the perfect paradise, a homely haven. Whether it's the standard overlap fence panel or a bespoke decorative design we can supply, fit and finish.
07808 528 266 | 020 8793 8170
www.jpffencing.co.uk

GARDEN SERVICES
Specialised in Overgrown Gardens
Rubbish Clearance, Fencing, Turfing, Patio's etc.
Free Estimates
Reasonable Prices
020 8769 6384
07790 780 740

HIS & HER'S GARDENERS
Regular garden maintenance
Experienced and Specialising in overgrown gardens
Pruning, Trimming, Lawns, Hedges, Trees and Patio Cleaning
For free quotes call
Mary
07581 067955

Patio & Paving

SILVERAIN
Driveways
Patios
Fencing
Brickwork
Landscaping
Turfing
Timber Decking
FMB
Marshalls Register
www.silverain.co.uk
email:
sales@silverain.co.uk
Tel: 0208 942 0202

Services - General

Architecture

Plans drawn for Extensions and Loft Conversions
design and building work
Try now for best rates
www.canopyplanning.co.uk
020 8544 5166 07956 311 277

ARCHITECTURAL CONSULTANT
- Plans for Extensions - Conversions, Alterations
- Realistic rates/planning and building permission
- No Obligation Quotation

Andrew Kenfield & Associates
020 8286 1064

Aerials

CRYSTAL AERIALS
Digital TV, Satellite & Radio Installations
Extra Points, Sky Digital, Home Distribution, etc.
Discreet Installs a Speciality
All Work Fully Guaranteed
FREE ESTIMATES
01737 858340

Building

PAINTING AND PLASTERING
Painting and plastering services, reasonable rates, no job too small based in stoneleigh
Please call Phillip on
07920858776

PBS Polish Building Services
All aspect of work undertaken including extensions & conversions.
FMB & TrustMark member.
020 8337 2128
078 4036 1601

Building

handsomehouse COMPLETE BUILDING SOLUTIONS
BUILDERS & RENOVATORS
AFFORDABLE & RELIABLE QUALIFIED CRAFTSMEN
0208 241 0335
07505 711973
EXTENSIONS
BATHROOMS
KITCHENS
CARPENTRY
REFURBISHMENTS
LOFT CONVERSIONS
LANDSCAPE GARDENING
www.handsomehouse.com

GENERAL HANDYMAN
• Painting • Decorating • Glazing
• Carpentry • Guttering • Fencing
• Roof Repairs • Chimney Stacks
• Ridge Tiles Pointed
30 Years Experience in the Building Trade
020 8644 3724

Services - General

Building

COMPLETE PROPERTY maintenance by qualified tradesmen. Carpentry, Plumbing, Electrical, Extensions etc. All work Guaranteed. 0208 715 4937 / 07958 258 475

Carpet Cleaning

CARPET UPHOLSTERY CLEANING
- 17 yrs experience
- Reliable, friendly service
- Fully insured
- Free advice

020 8668 0417

Carpet Fitting

Carpet Fitter
25yrs experience.
No job too small.
New carpets supplied.
Old carpets adapted.
MAN & VAN service also available
07825 740842
020 8239 9073

Carpentry & Joinery

M.B CARPENTRY & JOINERY
Looking for experienced carpenter?.
Any type of job.
Please contact me.
Quality guarantee
www.mbcj.co.uk
07543314499

M.B.R CARPENTRY MAINTENANCE
Total door/locks fitting service. No job too small.
Mike 020 8773 1407

CARPENTER For all your household needs. No job too small, est. 25 years.
Tel; 0208 643 6079
Mobile; 07860 863 084
www.tjjoinery.com

Services - General

Building

EXPRESS HANDYMAN SERVICES
Friendly Local Handyman
One call does it all
www.expresshandyman.co.uk
0800 710 1066
07703 463 102

BUILDING AND LANDSCAPE SERVICE
Extensions / loft conversions / kitchen / bathrooms/ landscaping. All areas coverd no job is to big or to small call for a free quote today. We are a fully insured company also.
07984967860

Curtains & Blinds

WE COME TO YOU
Family Business Est. 18yrs,
3,000 Fabrics
Individually Designed Curtains And Blinds
Professionally Fitted
Sensible Price
020 8669 7243
CURTAIN CREATION

Childcare

Busy Bees PreSchool at CAFC
Carshalton Athletic Football Club, Colston Avenue, Carshalton SM5 2PW. Spaces available from September 2013. Open afternoon for public viewing is on 05.07.13 1pm-2:30pm.
0208 669 8829

Computer

COMPUTER AGGRAVATION?...
Let Outlink Technology help
No Job Too Small. No Fix, No Fee. At Home or Office
All PC, Laptop and Broadband problems undertaken. Virus removal
Highly experienced and friendly Computer Engineer. Fixed price rates
0800 458 3652
01737 306025 07810 797843

Domestic Appliance Repair

NO CALL OUT
ON ALL WORK UNDERTAKEN
SAME DAY REPAIRS
WASHING MACHINES • FRIDGE FREEZERS
TUMBLE DRIERS • ELEC COOKERS
DISHWASHERS. ALL HOTPOINT & CREDA SPARES IN STOCK!!!
020 8974 1561 07850 092 156
www.jwappliancerepairs.co.uk
ANYTIME JOHN WILLARD

Electricians

SHINE ELECTRICS & SONS
35 year experience
NICEIC registered
Any work undertaken, sockets, showers, outdoor electrics, rewires.
Ring Graham for a Friendly Service and Free Estimate
Graham 0208 241 0918
07889 094 060/07872 164 405
www.shineelectrics.com ~ graham@theshines.net

GJB ELECTRICAL
NICEIC Part P
Checkatrade.com Where reputation matters
Domestic wiring specialist
Fuseboard replacement, extra sockets and lights
All Domestic work undertaken
020 8397 1457
www.gjbelectricalservices.com
07721 323 896

TELELEC
All electrical works, Emergency service, fault finding, certifications, fuse board replacements, rewires, lighting etc NIC approved. Telephone sockets, Cat5/6 cabling.
www.telelec.net
07939 443 653 Or 0208 123 1486

Services - General

Electricians

Local Electrician

Jett

All domestic electrical work undertaken. 17th edition qualified, part p approved.

No Job too small or too big

Free estimates and no call out charge

Call Jon @ Jett Electrical on

020 8684 8898 or 07595 660 957

www.jettelectrical.co.uk Check us on checkatrade.com

ELECTRICAL INSTALLATION ATO-SOLUTIONS

For friendly reliable Electricians

ATO Solution, for NICEIC Certs/PAT Testing

Showers • Cookers

Boiler wiring, full rewire or an extra Socket out-let, or for other solutions like Air Conditioning

www.ato-solutions.com

Freephone 0800-050-2424 Mobile 07714281781

Floor Specialist

S.M Flooring

LAMINATES, CARPETS, VINYLS

Don't pay ridiculous prices for your flooring, I promise you will not be disappointed with my prices, I can beat any price comparison of your high street outlet, let me bring the samples to you in the comfort of your own home. All underlays, grippers and door bars supplied.

Expert fitting service
Over 30 years experience

20% OFF SALE

What are you waiting for!
call Shaun on
07916 399 863
or 01737 300 202

Glazing Services

A. SAWYER GLAZING

For All Your Glazing & Double Glazing Repairs

Member of Safer Sutton Trader Scheme

Free Quotations

Tel: 020 8647 6564
Mob: 07984 983 805

SUTTON GLAZING CO.

Broken/Misted Units, Locks, Hinges, Handles, Patio Door Wheels

Economical Solutions To All Your Double Glazing Problems

Over 25 Years Experience

020 8661 1216

Handy Person

LOCAL HANDYMAN

Inexpensive help around the home.
Friendly & flexible service.
Multi-skilled & trustworthy.
No job too small! **25yrs Exp**

Call Bob: 020 8648 7773

Handyman & Builder

Carpentry, Kitchen installation, Plumbing, Painting, Tiling, Laminated Flooring, Odd jobs

No job too small

Professional & Prompt

07828 684746
020 8251 8446

House Clearance

YOUR LOCAL British Heart Foundation Furniture & Electrical Store offers a sympathetic & professional House Clearance service. Please call 0844 334 1509. 120 Woodcote Road, Wallington SM6 0LY. FIGHT FOR EVERY HEARTBEAT.

CHEAM HOUSE CLEARANCES

Reliable Local Service, Licensed Waste Carriers
All types of clearances, Houses, Flats, Attics, Garages, Sheds & rubbish cleared. Local Light Removals,
Fully Insured 7 Days Service, Free Estimates Phone

020 86444 513/07973 157 943

www.cheam-house-clearances.co.uk

Plastering Services

WEBSTER PEBBLEDASHING

- Pebbledashing & rendering
- Canterbury spar finish
- New coloured render
- All exterior finish
- Walls, chimney & houses
- Fully insured & guaranteed

CWC

020 8669 5988
07930 398325
www.websterpebbledashing.com

S.J.F Plastering And Rendering

Friendly, Reliable Service
Competive Rates
No Job too small

02083936013
07967302162

ABLE PLASTERING

CWC

• SKIMMING • COVING • NEW CEILINGS & WALLS • CLEAN, PROFESSIONAL SERVICE • NO JOB TOO SMALL • FREE ESTIMATES & ADVICE • INSURANCE APPROVED • ALL WORK GUARANTEED

'FOR PRICES TO SUIT EVERY POCKET'

FREEPHONE 0800 1182758

CALL ALAN **07862 289 609**

www.able-plastering-services.co.uk

C&N PLASTERING AND SCREEDING

No jobs too small
ROOMS FROM £100
20 years experience
Free estimates & Advice
Fast friendly service
All work guaranteed

0208 641 3322
0781 806 7528

Painters and Decorators

K. A. BYRNE

Painter & Decorator
Interior & Exterior

No VAT - 35 years exp.
Excellent Rates - Free Estimate
References Available

020 8683 4552
07930 400 013

Painters and Decorators

Top Class Decorating Services

Professional Painting & Decorating
Interior & Exterior
Residential & Commercial
Top Workmanship
Reference Supplied
Unbeatable Prices!!!

Don't delay, Ring now for free estimates

0208 873 0034
07914 373 239

Plumbing & Heating

Plumbing, Heating, Blockages

Gas safe reg: 216739

Reliable and affordable. No job to big or small.

Work Guaranteed.

Please Call Danny

24 hr call out
07958 409988

Plumbing & Heating

P&R Plumbing

PLUMBING • HEATING • BOILER BREAKDOWNS • EMERGENCY CALLOUTS • INSTALLATION

FREE QUOTATIONS

07958 010194 OR 07870 660 119
0208 395 6157

Gas Safe Register Engineer No. 68553

Checkatrade

JBT

Plumbing & Heating Specialists

24hr emergency call-out
No Call-out Charge
Free Estimates & Advice
All Areas Covered
All Work Guaranteed
Fitted Bathroom & Tiling
Fast Friendly
Reliable Service

www.JBTplumbing.co.uk
info@JBTPlumbing.co.uk

020 8641 1650
07976 419 890

LEWIS HEATING

Established family business
Boiler repairs, installation & servicing
Power flushing, central heating upgrades & safety checks

020 8641 2290

AFFORDABLE PLUMBING & HEATING

- Boiler repairs & gas work
- Landlord gas safety test
- Gas safe registered

07958350869
02086477622

LOCAL PLUMBING & HEATING

Prices that will not be beaten
Boilers repaired & serviced from £55
Boilers installed from £1195
Ex BRITISH GAS | Power flushing
Emergency call out | No call out charge
All plumbing work undertaken

Fast friendly service
fully qualified staff

07807 025 201

GAS SERVICE & REPAIRS

• Annual Boiler Servicing • Breakdown & Repair • Commissioning • Warm Air Units & Gas Fires • Boiler Changes • All work Guaranteed • Landlord Safety Certificates • No Call Out Charge

Gas Safe 234194

01372 271066
07801 639209

All Systems flow

- Boiler Replacements
- Heating System Upgrades & Repairs
- Powerflushing
- Radiator Replacements

Free Estimates

Over 35 Years Experience in the Heating Industry
Gas Safe Registered

Tel: 07506708839 Email: allsystemsflow@yahoo.co.uk

Removals

PROMPT REMOVALS

Man & van service
Luton van with tail-lift
Single items, flats, houses, coastal runs
Polite & friendly service

0800 619 0087
07881 349 156

FREE MOVING QUOTES

FREE BOXES 4 YOUR MOVE IN MARCH !

FOR FLAT - HOUSE & OFFICE BOOKINGS
MAN AND VAN SERVICE + HANDYMAN
DOMESTIC - COMMERCIAL - ALL AREAS

0208 669 40 84 079 30 30 2580

www.abc-light-removlas.com

REMOVALS/ DELIVERIES

Any place
Est 1984

One man £28 ph
Ring Paul on
020 8644 4236
07778 349 425
moves.trans@sky.com

Removals

MOVE IT, MOVE IT

For all your removal needs

Friendly, professional service

Call Malcolm

01372 726 707
07989 277 583

Removals

G.E.M Removals

From single items to full removals. Van and Man service. Hourly rates. Also House & Garage Clearance

07961 316 228

RUBBISH CLEARANCE AVAILABLE

MR BEE REMOVALS

FROM £20 P/H

Reliable men with vans for removals
From single items, flats, houses, offices & clearance.
ANYTIME, ANYWHERE.

07773 673535

mrbeeremovals@hotmail.co.uk
www.mrbeeremovals.com

Man & Van

House Clearance/ removals
Rubbish cleared
1 or 2 Men available
All work undertaken
cheapest rates guaranteed

020 8395 1242
07805 441 778

Roofing

K ROOFING

Specialist in all types of Roof Repairs

• Flat Roofs • Upvc Fascias/Soffits • Tiling • Slating
• Chimney Stacks Renewed and Removed
• All types of guttering work
• FREE Quotation and advice

Ongoing business for more than 30 years

020 8651 6826 07931 225 177

Services - General

Roofing

HI – TECH ROOFING Est 20 years
"We will beat any written Quote"
• New roof repairs • Tiling • Slating
• Guttering • Rendering • Flat roofs
repaired or replaced • Fascias • Sofits
• Free Estimates • Fully Insured
Freephone 0800 303 2134 - 07760 152 790
email: hi-techprofiles@hotmail.com
All areas covered

Checkatrade
ABLE ROOFCARE
ROOFING SPECIALIST
Free Estimates
THE COMPLETE ROOFING SERVICE
Any written quote beaten
New roofs | Leadwork
uPVC fascias & soffits | Guttering
Full Public liability Insurance • Est. 20 years
Please call Mark:
0800 066 3853 • 07961 941 181
www.rooferssutton.com

Town & Country Roofing Services
All Work carried out by qualified trusted tradesman
• Tiling • Slating • Flat roofing
• Chimney repairs
• Guttering • Fascias • Soffits
• Asbestos and Moss removal
First class workmanship and second class prices
WHY PAY MORE
Free estimate and sound advice
07786 346689

M HENNESSY
QUALITY ROOFING
TEL: 020 8640 8878
Mob: 07973868926 Call Martin anytime.
New roofs from £3500 | Flat roofs from £40 per sq metre
Repairs from £60 | Gutter cleaning from £40
Guttering from £140 per side (average terrace)
FREE ESTIMATES
Fully insured, All work guaranteed 25 years experience
APPROVED MEMBER OF THE CONFEDERATION OF ROOFING CONTRACTORS
www.mhennessyroofing.co.uk

SOUTHERN ROOFING
ROOFING & GUTTERING SPECIALIST
"A respectable & reliable company"
• Tiling • Flat roofing • UPVC fascias, soffits & guttering
• Slating • New roofs
• Chimneys • All roofing repairs
0800 292 7540 • 07909 691 741
Email: southernroofingandguttering@hotmail.com
Web: www.southernroofingandguttering.com
Checkatrade

M STEVENS ROOFING & GUTTERING
The affordable roofing company
• Roof repairs • New roofs • Flat roofs
• UPVC fascias soffits & guttering
Fully insured - All work guaranteed
Call for a free estimate
0800 5353 526
07949 782 862

E Jackson & Co
Roofcare & Building Specialists
• New roofs • Flat roofs • Leadwork
• Zincwork • Brickwork uPVC facias and soffits • Plastering
• Replacement rainwater systems
60 Langdale Avenue, Mitcham, CR4 4AF
www.ejackson@btinternet.com
email: ejacksonco@btinternet.com
020 8640 5647 I 020 8648 6535
07885 152 793
*Proud member of the national register of warranted builders who are endorsed by the government approved Trustmark scheme

D.J.K Property Care
Fully Qualified & Insured
* Roofing * Leaks
* Guttering
* Painting
* Jet Washing
* Gardening & Tree Work
0800 292 7770
07505 711 115
www.djkpropertycare.co.uk

To advertise contact 020 8722 6400 or email privateads@london.newsquest.co.uk

Rubbish Clearance

RUBBISH
CLEARANCE AND RECYCLING
All rubbish cleared
Household - Gardens - Builders
Free quote - We load
Factory - Site - Workshop and Business cleared
Crane hire available - Light demolition
Scrap metal bought and cleared
Registered waste carrier with the environment agency
0208 648 8275 | 07947 790 744

M & A RUBBISH CLEARANCE
All types of rubbish cleared domestic & commercial light demolition
7days a week service
registered waste carrier
we will not be beaten on price
07956 429 349

Ist Call Clears It All
Full load from £120-£150
All garden tidy ups
Rubbish Clearance
Free Estimates
Cheaper Then A Skip
House & Garden Clearance
07947 684 182

J-B RUBBISH CLEARANCE
• House Hold Rubbish • Garden Rubbish
• Garages Cleared • House Clearance
FREE ESTIMATES - 7 days a week
Licensed Waste Carriers
Phone John on:
020 8395 3644 or 07506 835 882

Express Rubbish Clearance
Fast Friendly Service
FULL Load from £150
Cheaper then a skip
No need to load • Registered waste carrier
7 days a week
0800 622 6889 | 07506 736 548
www.moveyourrubbish.co.uk

Skip Hire

HENRY WOODS SKIP HIRE
From 6 yards to 12 yards. Efficient and reliable. Can arrange permits. Registered waste carrier. Wait and load? Same day services.
FREEPHONE
0800 234 3875
020 3369 9590
www.henrywoods.co.uk

New Era Recycling Ltd
We Supply: 4, 6, 8 & 12 yard skips
Enclosed Skips ❄ 20 & 40 yard RO/ RO skips
32 Willow Lane, Mitcham CR4 4NA
Tel: 020 8689 7223 • 020 8648 2345
Email: mail@newerarecycling.co.uk • Web: www.newerarecycling.co.uk
Stepping into a New Era of Recycling

1ST PLACE GRAB & SKIP HIRE
Skips 4-16yards
Ro-ro's 20-40yards
8 wheel grab lorries
Same day service
Cheapest around
01372 729 984

TV and Video Services

Authorised service agents for leading makes of: Plasma, LCD, Projection TV, Video, DVD, Hi-Fi & Aerials
All makes repaired All work guaranteed
020 8642 4109 020 8643 7496
DIGITAL SERVICE
116 WESTMEAD ROAD, SUTTON, SURREY SM1 4JE

Chatlines

MATURE LADIES
LIVE SEX CHAT 36p per min
0909 866 1182
Calls cost 36p per minute + network extras. Calls recorded. Mobile users may receive free promotional messages. 18+ only. LiveLines Ltd PO5330 WR2 7YN. Help 08448714497.

Chat and date to 100s of gorgeous guys online right now!
CALL NOW!
It's free* girls!
0800 075 4678
18+. Helpdesk 0844 944 0844. *0800 = Free from BT landline. Network extras apply. SP: 4D.

Chatlines

TEXT CHAT!
women text: ecomet
men text: mcomet
gay text: gcomet
FREE FOR WOMEN
to: 69866
1st 5 msgs FREE. £1.50 for 5 msgs sentirecvd thereafter.
18+ only. Helpdesk 0844 944 0002. Standard network charges apply. *Women: Network charges only. Send STOP to 69866 to Stop. IP: X-On.

CHAT OR DATE
10p per min
MEN: 0871 550 5654
GAY: 0871 550 4081
18+. Helpdesk 0844 944 0844. 0871 = 10p per min. Network Extras Apply. Live calls recorded. SP: 4D.

CHAT FLIRT DATE
10p per min
0872 908 1296
18+. Helpdesk 0844 944 0844. Live calls recorded. 0872=10p per min. Network Extras Apply. SP: 4D.

LIVE ADULT CHAT
ONLY 36p per min
0983 050 0780
18+. Calls recorded. 09=36p per min from a BT landline. Network extras apply. SP:CWL. Helpdesk 0844 999 4499.

Articles For Sale

Bedrooms & Bedding

BRAND NEW Luxury double divan bed with 11" thick Orthopaedic mattress cost £599 accept £159. Also high quality double divan bed cost £299 will take £119 still in wrappers. Can deliver. 07979 945 393

SLEEP SHAPER MATTRESS
4'6" VGC
part memory foam
£350
collection only
020 8641 5544

Childrens Corner

CLARKS Boys shoes,size 4f,was £38 would like £10 . 07950 825504

GIRLS CLOTHES - Large bag. Fit age 6-7 inc. skirts, coats, tops, trousers, shorts, jumpers, dresses, cosi, pj's and hosiery. VGC., £50. 02083940532

Carpets & Flooring

M.C.C. CARPETS
CARPETS & VINYLS SUPPLIED & FITTED
PROMPTLY & PROFESSIONALLY
- Value For Money -
- Service And Reliability -
We won't be beaten on our "PROMOTION RANGES"
020 8393 0022
Room-Size Remnants
WE'RE ALMOST "GIVING THEM AWAY!!"
UP TO 80% OFF!!
LOOK @ THESE PRICES!!
2.72 x 4.92mtr 40/OZ 80% "Wool Twist" Truffle..... £135
2.65 x 5.00mtr 50/OZ 80% "Wool Twist" Whisky..... £119
3mtr x 5mtr Georgian "Citadel Elite" Suede..... £119
2.89 x 5mtr "Vitronic Berber Luxury" Beech..... £114
2.83 x 5.05mtr Georgian "Heather Deluxe" Marble...£113
2.56 x 5mtr Kingsmead "Snowdonia" - Natural - Barley.....£101
2.53 x 4.99mtr Georgian "Citadel" Musk..... £100
2.43 x 5mtr "Impressions" - Wool Natural - Shingle..... £96
2.36 x 5mtr "Scottsdale Saxony" Silver..... £93
2.94 x 4mtr Manx "Ashworth Extra" Honey (2 x pieces) Each ... £93
3.20 x 2.93mtr Brockways - "Cavendish" - Natural - Bonnet.....£74
VINYL ROLL-ENDS IN STOCK from only £2.99 Sq. Mtr.
401, Kingston Road, Ewell, Epsom, Sy. KT19 0BT
(Opposite The Co-op Store)
CUSTOMER PARKING FRONT & REAR

Articles For Sale

Clothing & Shoes

STANLEY PARK SCHOOL blazer, size 36" Second hand in good condition. £15.00 Tel: 020 8647 0509

BERKERTEX WEDDING Dress, full length, ivory, size 12, never usedd cost £299, accept £99. 01372 270755

GIRL GUIDES Navy blue sweatshirt with hood, size 38" secondhand, good condition. £10.00ono 020 8647 0509

Computers & Laptops

15" TFT LCD PC Monitor. EM 150 TFT 15" monitor. used, £5. 02083940532

OPENREACH HUGWEI Echolife HG612 modem. Openreach Hugwei Echolife HG612 modem- used, £10. 02083940532

MODEM ECI B Focus V-2Fub/r Rev B 061513. OpenreachECI B Focus V-2Fub/r Rev B modem. used, £10. 02083940532

Curtains & Blinds

2X SILVER RAILS for Drapes with beaded ends & tie backs 27inch,but extends to 52inch. £10.00 .07950 825504

DIY Equipment

BLACK & DECKER Workmate £25 phone 020 8641 3173

CHILLINGTON Wheel Barrow. £15 phone 020 8641 3173

Domestic Appliances

VACUUM CLEANER SEBO
as new
still under guarantee
£69
020 8669 5828

SUTTON APPLIANCES
Discounted/New, Recon & Rental appliances. Washers, cookers etc...
Also repairs
020 8641 8818

Furniture & Furnishing

5 DRAWER Pine chest of drawers as new. £40 phone 020 8641 3173

CHILDS BED 3xdrawers,cupboard,ladder,space underneath. 37"H 37"L 32"D. Light wood colour was £300. £40. 07950825504 (No Mattress)

HAND MADE LARGE WELSH DRESSER
cream
£150
buyers to collect
07816 950 530

Garden Tools & Equipment

GARDEN FORK. brand new, £10. 01372815285

LAWN SHEARS. with long handle for cutting long grass, £10. 01372815285

LAWN EDGING SHEARS. with long handle for cutting lawn edges after mowering new, £10. 01372815285

GARDEN PLANTER X5. pieces green plastic medium size 13" high 15" rim new each, £3.5. 01372815285

Garden Tools & Equipment

GARDEN HOSE 15 METER. reinforced with tap fittings and multifunction nozzle spray new, £12. 01372815285

GARDEN DIGGING SPADE. stainless steel with oak color wooden handle brand new, £13. 01372815285

HANGING BASKET X6. pieces strong brown plastic with chains for hanging new each, £3. 01372815285

HANGING BASKET X4. pieces black metal wire type 6" high 12" rim 30" liner chain for hanging new each, £5. 01372815285

BRACKET FOR HANGING. BASKET x4 pieces strong black metal 35cm long new each piece, £2. 01372815285

PLANT STAND WOODEN X 2 PIECES. round tall 3 tiers mahogany effect 12" x 12" the 3 tiers surface measurement each, £15. 01372815285

Gardening & Accessories

SOFAS
3 seater sofa
plus 2 seater
all fully reclining
new 2013 range very luxurious and comfortable
beautiful Italian leather
totally all unused and packaged
cost £2,450
accept £995
no offers
telephone
07787 636 984

GARDEN PLANTER LARGE X5. pieces green plastic 15" high 17" rim brand new each, £5. 01372815285

WALLBASKET X4 PIECES. black thick metal type with lining 7" high 12" across new each, £3.5. 01372815285

GARDEN PLANTER X6. pieces green and brown plastic 12" high 9.5" rim new ideal for growing tomatoes each, £2.5. 01372815285

CUSHION FOR GARDEN. chairs 4 pieces 2 pieces green rectangular 17" x15.5" one round apple green 1 frill lilac, £15. 01372815285

CUSHION FOR HIGH-BACK. garden chair cappaccino color seat size 20.5" x 18" backrest size 20.5" x25", £20. 01372815285

CUSHION FOR HIGH-BACK. garden chair cappuccino color seat size 20.5" x16" backrest 20.5" x22.5" new, £20. 01372815285

SUNBED/STEAMER CUSHION. large cappaccino color seat size 4ft L 26" W backrest 34" L 26" W fire retardent new, £40. 01372815285

SUNBED/STEAMER JARDIN. green reinforced plastic 4ft L 22" W backrest size 29" H 22"W adjustable back, £40. 01372815285

Household Furnishings

COFFEE TABLE LARGE. medium oak 4ft across 2ft wide new cost £100 sell, £50. 01372815285

COFFEE TABLE. round 20" x 20" top surface area beech color strong and heavy as new, £25. 01372815285

TABLE MAHOGANY SMALL. rectangular 18" across 14.5" wide with built in magezine rack underneath, £20. 01372815285

TV CORNER unit. IKEA unit, good cond, solid wood, shelves variable.Other items available house move.Buyer collects., £25. 07966031218

Kitchens

TV008A CARBON Filter for AEG Kitrchen Extractor. Carbon filter for AEG Kithcen extractor fan model TV008A. New, never been used., £10. 02083940532

WOODEN KITCHEN cabinet doors various sizes - Epsom. 16 X Magnet used country pine kitchen cabinet doors, trad. style. Inc. 6 x 897 h + 8 x 715 h (mm)., £50. 02083940532

Miscellaneous Sales

PEDAL BIN. stainless steel 15 litre capacity 18" high 12" rim as new, £12.5. 01372815285

WALL CLOCK INGRAHAM. square in a beautiful teak color wooden surrounds battery operated as new, £15. 01372815285

BOYS RED mountain bike. Boys red mountain bike, suit 8-14 year old, 20 inch wheels, buyer collects. £50ono. 01737 242077

WESTPOINT GAS BBQ
brand new
never been used
£40
0208 644 3638

1930'S ECKO Thermovent Bakelite heater. Ecko Thermovent Bakelite heater, works but not electrically tested., £25. 02083940532

Mobility

MOBILITY SCOOTERS AND WHEELCHAIRS.
New, used, bought & sold.
Also repairs carried out.
New batteries sold at best prices.
Easy terms available
7'days, 7am-7pm
Steve;
020 8761 0069
07762 124 799

Scooters
Wheelchairs
Batteries
Bath Aids
Riser/Recliners
Medical Aids
161 Stafford Road
020 8647 9596
Mobility Centre

Settees & Suites

SOFA BED. 2-3 seater sofa bed,cream/beige,vg condition, buyer collects. No longer fits otherwise we'd keep it!, £70. 07966031218

Toys & Games

E.L.C. HAPPYLAND Toys. E.L.C Happyland Train set and accessories.Various track pieces-used., £15. 02083940532

STICKLE BRICKS. 2 X tubs of Stickle Bricks-Large Character Set and My First Stickle Bricks - used., £20. 02083940532

BASKET OF soft toys. Collection of 15+ cuddly toys in net toy storage basket-VGC. used., £15. 02083940532

GIRLS BIKE for sale-Epsom. Raleigh "Twinkle" pink + purple framed bike + stabilisers, 14" wheels + toy carrier. Age 4-7. GC., £20. 02083940532

E.L.C. HAPPYLAND Toys. E.L.C Happyland playmat plus town and farm buildings and various figures and accessories-used., £15. 02083940532

Toys & Games

CHILDRENS PLAY kitchen items. Childrens cooker and various play food, tea set, pots and pans, iron and ironing board. used., £20. 02083940532

BOX OF knights and accessories. Box of 15+ (Papo) knights and accessories, including horses, catapult and fort-used., £15. 02083940532

JIGSAWS FOR Sale. Wasgij JVH Heye 1000 piece jigsaws. Exc. cond. done once. 5 pounds each. 1500 and 2000 also available., £5. 02083939084

Articles Wanted

TOOLS WANTED
Engineering & Carpentry
Small or Large Quantities
Planes, Chisels, Measuring Instruments, Cabinets, General Tools, Spanners (Snap-On/Britool), Lathes etc
I Can Also Clear Workshops & Sheds
Very Good Prices Paid
020 8661 0881
07812 004 656

ITEMS WANTED
Old clocks • Pocket watches • Wrist watches (not battery)
Vintage toys • Dinky/Corgi cars • Trains/Train sets
Old Coins & Bank notes whole collections or singles
Teddy bears • Dolls • Dolls houses & Furniture
Military & Sporting medals • Trophies & Cups
Old Jewellery (even broken bits & costume jewellery)
Fountain pens • Writing slopes • Wooden boxes
Vintage Clothes & Handbags • China & Glass
Old luggage • Leather & Wooden Trunks • Pictures
Clear those cupboards out for cash
Call now for more details
0208 399 9885 or 07973 563897

Pets Corner

ADORABLE SAMOYED puppies FOR SALE. with k.c certif. of pedigree,EU Passport,wormed,flea'd,full y vaccinated,vet checked> www.izide.co.uk, £600. 44779458109

Articles Wanted

COLLECTOR
Wants to buy old English coins in gold, silver or copper & medals.
Ken:020 8669 6677

FOOTBALL PROGRAMMES WANTED cash paid for any pre-1970. Large collections (300+) after 1970 also considered. Tel (020) 8560 7816

Public Notices

Goods Vehicle Operator's Licence

Mark Group Ltd, trading as Mark Group Ltd of 70 Boston Road, Beaumont Leys, Leicester, LE4 1AW is applying to change an existing licence as follows: To add an Operating Centre to keep 6 vehicles and 0 trailers at Abgene House - Unit 450 B Blenheim Road, Epsom, Surrey KT19 9AP

Owners or occupiers of land (including buildings) near the operating centre(s) who believe that their use or enjoyment of that land would be effected, should make written representations to the Traffic Commissioner at: Hillcrest House, 386 Harehills Lane, Leeds, LS9 6NF stating their reasons, within 21 days of this notice. Representors must at the same time send a copy of their representations to the applicant at the address given at the top of this notice. A Guide to making representations is available from the Traffic Commissioner's office.

LILIAN KATE HACKING (Deceased)

Pursuant to the Trustee Act 1925 any persons having a claim against or an interest in the Estate of the aforementioned deceased, late of Linden House 9 College Road Epsom Surrey KT17 4HF, who died on 05/08/2012, are required to send particulars thereof in writing to the undersigned Solicitors on or before 06/09/2013, after which date the Estate will be distributed having regard only to claims and interests of which they have had notice.

TWM SOLICITORS LLP
Broadoak House Horsham Road
Cranleigh Surrey GU6 8DJ *T383090*

TOWN AND COUNTRY PLANNING ACT 1990
PLANNING (LISTED BUILDING AND CONSERVATION AREAS) ACT 1990
TOWN AND COUNTRY PLANNING (GENERAL DEVELOPMENT) ORDER 1995
NOTICE OF APPLICATION FOR MAJOR DEVELOPMENT
ARTICLE 12B

In accordance with the above, notice is hereby given that application(s) have been made to Epsom and Ewell Borough Council for permission to carry out the following proposal(s):-

13/00064/FUL LB — **Epsom College , College Road, Epsom**
Erection of two-storey extension and glazed link between Big School and Main School.

13/00075/CAT — **2 Chestnut Place, Ewell, Surrey**
Felling of 2 Sycamore trees in the rear garden.

13/00151/LBA — **Epsom College , College Road, Epsom**
Erection of two-storey extension and glazed link between Big School and Main School.

13/00175/OUT — **Rear Of 54 To 56, South Street, Epsom**
Outline Planning Application (covering Access, Layout and Scale) for erection of 2x1 bed apartments and 2x2 bed apartments with associated car and cycle parking

13/00214/LBA — **Epsom College , College Road, Epsom**
Internal alterations of existing boarding house 'Granville' to become 2 no. day houses, new entrance canopy and glazed entrance door.

13/00234/LBA LB — **14 Woodcote Side, Epsom, Surrey**
Installation of sunpipe to roof valley.

13/00304/TPO — **Berridale, 15 College Road, Epsom**
Crown thinning and lifting to a Copper Beech in the rear garden (TPO46/G9).

13/00305/FUL — **Pickard House , 57A Upper High Street, Epsom**
Extension and alterations to existing building to form a four storey building comprising 9 x 2-bed flats and 3 x1-bed flats (total of 11 flats) and a commercial unit on the ground-floor.

13/00319/TPO — **The Cottage , Grove Avenue, Epsom**
Reduction and shaping of 3 Lawson Cypress cultivars adjacent to the road (TPO 279/G1).

13/00320/CAT — **70 Worple Road, Epsom, Surrey**
Felling of a Lawson Cypress tree in the rear garden.

13/00325/TPO — **76 Alexandra Road, Epsom, Surrey**
Felling of a Rowan in the front garden (183/T1) & removal of dead-wood to a Sequoia in the rear garden (TPO 25/T12).

13/00332/TPO — **St Martins Church Of England Infant School, Worple Road, Epsom**
Horse Chestnut adjacent to 42 & 44 Ashley Rd: Reduce upper most limb on NW/W side by 3m & Upper most Limb on E side by 2/3m (TPO L1/W3).

13/00336/LBA LB — **W S Atkins Ltd, Woodcote Grove, Ashley Road**
Installation of fire resistant door on the second floor, upgrade fire protection of blocked doorway on first floor if necessary, remove existing internal means of escape from second to first floor by blocking hatch and removing ladder and replace timber door with glazed panels for solid timber door in basement.

13/00347/FLH — **Taj Trees, 33 Ewell Downs Road, Ewell**
Proposed conversion of existing garage into habitable room, roof alterations, single-storey rear/side extension and side extension of first floor.

13/00349/FLH — **30 Ewell Downs Road, Ewell, Surrey**
Replacement windows.

13/00355/TPO — **42 Downs Road, Epsom, Surrey**
Reduction of a single large lateral branch growing towards the property, and removal of deadwood from a Beech tree in the front garden (TPO 14/A5).

13/00361/TPO — **4 Royal Close, Epsom, Surrey**
Reduction and trimming of a Cupressus Macrocarpa and light pruning of lower branches to a Corkscrew Willow in the rear garden (TPO L1/W1).

13/00364/CAT — **62 Bramble Walk, Epsom, Surrey**
Felling of a False Acacia in the rear garden.
Crown lifting to a Sweet Chestnut in the front garden (TPO 50/T30).

An electronic copy of the application may be inspected on-line at http://eplanning.epsom-ewell.gov.uk/online-applications/ or via internet access at Epsom Town Hall, The Parade, Epsom, Surrey, KT18 5BY or in public libraries. Any comments should be made using the facility provided at the above website address or in writing to the Planning Department at the above address. Correspondence should quote the above application reference and should arrive no later than 21 days from the date of this notice.

IT SHOULD ALSO BE NOTED THAT ANY REPRESENTATION RECEIVED MAY BE MADE AVAILABLE FOR INSPECTION BY THE PUBLIC, AND MAY BE COPIED AS A RESULT OF THE PROVISIONS OF THE LOCAL GOVERNMENT (ACCESS TO INFORMATION) ACT 1985. REPRESENTATIONS WILL NOT BE ACKNOWLEDGED UNTIL AFTER AN APPLICATION HAS BEEN DETERMINED. LATE REPRESENTATIONS CANNOT NORMALLY BE TAKEN INTO CONSIDERATION.

Please note that the Council do not accept any responsibility for any incomplete or inaccurate descriptions.

HEAD OF PLANNING AND BUILDING CONTROL,
EPSOM & EWELL BOROUGH COUNCIL

Licensing Act 2003

Application to Vary a Club Premises Licence

We, Epsom Sports Club hereby give notice that we have applied to Epsom & Ewell Borough Council to vary a Club premises licence certificate for the premises know as and situated at Epsom Sports Club, Woodcote Road, Epsom KT18 7QN.

The variation is for new opening times. Monday-Thursday 1100-2300 hrs, Friday-Saturday 1100-2400 hrs, Sunday-Good Friday 1200-2230, Christmas Day 1200-1500 hrs, 1900-2230 hrs.

Any interested party or responsible authority wishing to submit representation to this application must do so in writing by no later than Wednesday 24th July 2013.

Representations must be submitted to : Grants & Licensing Team, Epsom & Ewell Borough Council, Town Hall, The Parade, Epsom KT18 5BY.

A copy of this application, and the Licence Registers may be inspected at the above address, between the hours of 9.00am and 4.00pm Monday to Friday (excluding Public Holidays).

Any person knowingly or recklessly making a false statement in connection with an application, commits an offence, and will be liable on summary conviction to a fine not exceeding level 5 on the standard scale.

LICENSING ACT 2003

APPLICATION FOR A PREMISES LICENCE

We *Epsom & Ewell Borough Council* HEREBY GIVE NOTICE THAT WE HAVE APPLIED TO EPSOM AND EWELL BOROUGH COUNCIL FOR A PREMISES LICENCE FOR PREMISES KNOWN AS AND SITUATE AT: The Major Plaice, 3 Market Parade, High Street, Ewell Village, KT17 1SL

IT IS PROPOSED THAT THE FOLLOWING RELEVANT LICENSABLE ACTIVITIES WILL BE CARRIED ON OR FROM THE PREMISES: SALE OF ALCOHOL AND THE OPENING TIMES WILL BE 11.00-21.30 HOURS MONDAY TO SATURDAY

Any Other Person or Responsible Authority wishing to submit representations to this application must do so in writing by no later than; 17TH JULY 2013

Representations must be submitted to: Grants and Licensing Team, Epsom and Ewell Borough Council, Town Hall, The Parade, Epsom, Surrey, KT18 5BY

A copy of this application and the Licence Registers may be inspected at the above address, between the hours of 9.00am and 4.00pm Monday to Friday (excluding Public Holidays).

Any person knowingly or recklessly making a false statement in connection with an application, commits an offence, and will be liable on summary conviction to a fine not exceeding level 5 on the standard scale.

Public Notices

Licensing Act 2003
Notice of Application for an Alcohol License

Notice is given that Aylward Kempshall Co Ltd, trading as Grey Dove Village Cafe has applied on 11th June 2013 to Reigate and Banstead Borough Council for an alcohol license to serve alcohol with lunches and light meals at the premises at 15b Walton Street, Walton-on-the-Hill, Surrey KT20 7RW from midday until 2200 Monday-Friday, 1300-2200 Saturdays and 1300-1700 Sundays.

Any person who wishes to make a representation in relation to this application must give notice in writing of his/her representation by 9th July 2013 stating the grounds for making such representation, to Reigate and Banstead Borough Council, Licensing Officer, Town Hall, Reigate RH2 0SH. A record of the application can be inspected at the above address during office hours.

Representations must be received by the Licensing Authority by the date given above. The Licensing Authority will have regard to any representation in considering the application that complies with the requirements of the Licensing Act 2003, the Regulations made thereunder and relates to at least one of the licensing objectives, being the prevention of crime and disorder, public safety, the prevention of public nuisance and the protection of children from harm.

It is an offence under section 158 of the Licensing Act 2003, to knowingly or recklessly make a false statement in or in connection with an application for a premises license and the maximum fine on being convicted of such and offence is £5000.

Dated 22 June 2013

Service provided by Newsquest, London. EC4M 6YJ.
Costs: 0808 calls are free from BT landlines. Mobile & other networks may vary. © 2013 Two's Company is a trademark of Newsquest.

epsomguardian.co.uk/weddings

JOBS&Careers

POWERED BY: careerbuilder.co.uk

suttonguardian.co.uk/jobs
Tel: 020 8722 6500 • Fax: 020 8722 6499

CARERS, NURSES AND COMPASSIONATE PEOPLE

needed by fast-growing, friendly care agency. Top rates paid to work with private clients.

Drivers only.

Call Right at Home
0208 6424829

Fully qualified part time
senior stylist

required for a small busy salon, all aspects of hairdressing a must,

call Joan or Emma
0208 661 6372

Rosebery School

White Horse Drive, Epsom, Surrey KT18 7NQ
Tel: 01372 720439
Headteacher: Mrs S L Mackintosh

We seek to appoint the following, required from September 2013:

Media & Art (Photography) Technician

£13,157 per annum (£18,600 FTE)
30 hours per week, term time only

You will provide technical support to our Media & Art (Photography) Departments. Applicants will need to be proficient in both MAC and PC technologies.

Please contact Claire Tarran for an application form ctarran@rosebery.surrey.sch.uk or visit our school website for more details.

Closing date: Noon on 8th July 2013.

We take our responsibilities to safeguard children seriously; successful candidates will be subject to an enhanced DBS check.

Maths & Computing

www.rosebery.surrey.sch.uk

Due to continued growth, we require Vehicle Purchase Managers for all areas

Applications are invited from candidates who have proven experience within a customer facing role.

These are full time permanent positions.

On site training will be provided to suitable applicants. Full UK driving license is essential.

Basic salary £15,000 + Commission

Please forward a copy of your current CV to:
hr@wewantanycar.com

wewantanycar.com™

Sutton Housing Partnership

Improving Housing Together

Sutton Housing Partnership (SHP) is an Arms-Length Management Organisation (ALMO) responsible for providing day-to-day management of housing services to over 6,500 tenants and 1,400 leaseholders across the London Borough of Sutton. Our mission is to deliver excellent customer focused and cost effective housing services to all our residents.

Governance and Communications Officer

Grade: Scale 3/4 - £17,659 p.a. Full-time 36 hours per week Ref:SHP/GCO

In this dual and varied role you will provide a wide range of support to our staff and to our board members, in order to ensure good leadership, accountability and communications within SHP. You will take an active role in planning and managing various committee and board meetings, including taking minutes and setting agendas. You will assist with the induction of board members and provide their administrative support, including booking training and managing expense claims. You will also play a key role in internal communications, including designing of SHP publications and newsletters and writing internet and intranet content, together with general office duties and diary management.

A self-starter, you will be proactive and willing to take on and lead new projects. You will be adept at planning and organisation and have good time management. Top notch written and verbal communication skills are essential. You will also be able to build close relationships with a wide range of internal and external contacts. A flexible approach to business needs and good IT skills are other important attributes sought.

Further information about SHP and this opportunity can be found on our website www.suttonhousingpartnership.org.uk For a recruitment pack or additional information please email **customercare@suttonhousingpartnership.org.uk** or call our Recruitment Line on **020 8915 2000**, quoting the reference number above.
Please do not send CVs as these will not be considered.

Closing date for completed application forms:
Wednesday 10th July 2013.

Interview date:
Tuesday 23rd July 2013.

We are an equal opportunities employer and welcome applications from all sections of the community.

CHS CODE OF PRACTICE · CUSTOMER SERVICE EXCELLENCE UK · POSITIVE ABOUT DISABLED PEOPLE

COULSDON SIXTH FORM COLLEGE

Now in partnership with Reigate College, a Beacon College, graded 'Outstanding' by Ofsted.

These are exciting times at Coulsdon. We are now partners with Reigate College in providing specialist sixth form education for over 3000 students at our outstanding new campus on the border of Surrey and South Croydon. Together, the two colleges will ensure outstanding quality and exemplary support in a highly supportive community. As a member of staff you will be valued and supported; in return we are looking for commitment, drive and enthusiasm for the young people we serve.

The College is looking to fill the following posts for the new academic year:

BURSARY AND ATTENDANCE ADMINISTRATOR
Salary: Pro rata of £18,312 to £19,189 p/a (including OLA)
Full time (36 hrs), term-time + 1 wk (0.886 FTE)

The successful candidate will be a well-organised and resourceful person with excellent administrative skills. This role provides support in administering the college bursary system which provides financial support to students, and for all aspects of the College's attendance monitoring system. Sound IT skills and empathy for 16-19 years olds is essential.

LEARNING SUPPORT FACILITATORS (ILC)
Salary: Pro rata of £17,591 - £18,312 p/a
Term-time only (35 hrs), 9.00 – 4.30pm Monday to Friday

Learning Facilitators provide support to students in our Independent Learning Centre (ILC). The successful candidate will be required to work closely with staff and will have good IT skills, and good interpersonal skills. Experience of working with young people in a support or learning role would be desirable.

FINANCE ASSISTANT
Salary: Pro rata of £17,591p/a (including OLA)
Part-time (16 hrs p/w), term time + 1 wk (0.394 FTE)

The successful candidate will be an enthusiastic and self-motivated individual who will need to demonstrate excellent interpersonal skills, flexibility and have the ability to work to tight deadlines. The role will involve dealing with finance queries and other routine accounting tasks along with the responsibility of running the purchase ledger. Occasional overtime may be required. Hours and days can be agreed but Fridays are essential.,

RECEPTIONISTS X 2

Salary: Pro rata of £16,625 p/a (including OLA)
Part-time, full-year (possibility of one post being term time)
Hours: 8am – 12.15 (0.590 FTE) & 12 noon – 4.30pm (0.611 FTE) Monday to Friday

We require two receptionists to assist in the provision of reception services. Experience of reception work or working in a customer service role would be an advantage; however the ability to communicate positively and effectively with 16-19 year olds is more important.

REPROGRAPHICS AND STATIONERY SUPPLIES OFFICER

Salary: Pro rata of £19,189 p/a (including OLA)
Part-time, term-time + 3 weeks (42 weeks per year) (0.775 FTE)
Hours: 8.30 – 3.00, Monday to Friday

The post holder will be responsible for printing and copying for the College staff and students as well as running the Stationery Shop which involves sales, cash handling and stock ordering and control. The post holder must have a good level of IT skills, confidence when working with figures and money, good organisational and interpersonal skills, together with a willingness to be flexible and adaptable.

We offer for all posts a final salary pension scheme, a commitment to professional development, health care scheme, use of the onsite fitness suite and generous holiday entitlement. Part time salaries will be pro-rated.

For an Application Pack please go onto our website www.coulsdon.ac.uk or email recruit@coulsdon.ac.uk or call the Human Resources Department on 01737 558051. Please note that CV's are not accepted unless accompanied by an Application Form.

The closing date: noon Monday 8 July 2013– Interviews w/c: 15 July 2013

LSIS BEACON · Ofsted Outstanding 2008/2009 · reigate•college

Coulsdon Sixth Form College is an Equal Opportunities employer and is committed to safeguarding and promoting the welfare of young people. All posts are subject to an enhanced Disclosure and Barring Service and an online check of the barred list via the Independent Safeguarding authority.

Educational

SENIOR STAFF
with NVQ qualification 2/3 and experience required to work in Day Nursery School,Tooting and Wimbledon branches. Please telephone 0208 672 7549

General

EXPERIENCED DOUBLE GLAZING FITTER
Required for Sutton company please contact Andrew on 07974 255443

Hairdressing

BEST OF BOTH WORLDS (BANSTEAD)
Require a SENIOR BEAUTY THERAPIST with salon experience, level 3 call 07973 111 764

Teacher of Hairdressing Full or Part time Required for September 2013

STANLEY PARK HIGH

TLR 2.1 available for suitably experienced candidate

Stanley Park High is a vibrant, oversubscribed and unique 11 – 19 mixed community school. We hold a combined Specialism in Applied Learning and Mathematics & Computing and are a Lead School for Human Scale Education. Our brand new £38 million world class, learning environment opened in January 2012.

We enjoyed a very successful OFSTED in November 2009. We are committed to continuing professional development and are part of a local training school consortium due to the excellence of our work in this area.

We are seeking an experienced, qualified and occupationally competent teacher of Hairdressing who will:

- Ignite a Passion for Learning in all our students
- Be creative and dynamic in the classroom at key stage 4/5
- Have the skills to form excellent working relationships with all individuals

We can offer you:

- Excellent continuing professional development
- Superb purpose built teaching salon/classroom

The successful candidate will have a Level 3 Hairdressing qualification, a teaching qualification and experience of assessing student's practical skills in a range of hair techniques. There may be the opportunity within this post to teach other beauty related disciplines.

Please visit our website www.stanleyparkhigh.co.uk for an application form and recruitment pack. Please ensure that you respond fully to the Person Specification and that your Personal Statement does not exceed two sides of A4 Arial Size 10. Our preferred method of application is by email to recruitmentsphs@suttonlea.org, alternatively you can post an application to the main school address.

Closing date for receipt of applications: Tuesday 9th July at 11:00am
Interviews to be held w/c Monday 15th July 2013

Stanley Park High is committed to safeguarding and promoting the welfare of our students and expects all staff and volunteers to share this commitment. This post is subject to satisfactory references, medical clearance and enhanced checks carried out by the Disclosure and Barring Service.

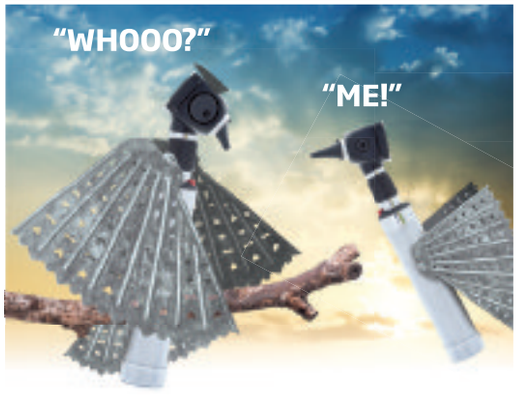

VISIT THE SPECSAVERS HEARCARE ROADSHOW...

11TH JULY - CROYDON

Come and visit us for a confidential meeting and to find out more about the excellent career opportunities at Specsavers Hearcare in South London. The location will be provided when you register.

To book a meeting and to receive the venue details call Lesley Jones on 0808 115 1709 or email lesley.jones@specsavers.com. For a confidential discussion about current vacancies please ask for James Thompson, Head of Recruitment, on the above number.

Specsavers Hearing Centres

EPSOM COLLEGE

DOMESTIC ASSISTANTS
Part time - up to 25 hours per week

Epsom College, an independent co-educational day and boarding school on the edge of Epsom Downs, is looking to recruit a number of Domestic Assistants commencing August 2013.

We have vacancies to join our Domestic teams in the Boarding Houses, as well as cleaning staff accommodation and classroom cleaning. The hours of work vary depending on the position.

Good rates of pay and conditions are offered.

For an application pack, please contact Maureen Scott on 01372 821133, or go to www.epsomcollege.org.uk

Closing Date: 11 July 2013

These posts are exempt from the Rehabilitation of Offenders Act and as part of the selection process a Criminal Records Bureau check will be required. Epsom College is committed to safeguarding and promoting the welfare of children and young people and expects all staff to share this commitment.

HOME CARE STAFF SUTTON

hfh Homecare

HfH Homecare provides Care-workers to support people who wish to remain living in their own home but who need help with personal and practical tasks.

Following a large increase in work HfH requires:

Care-workers - Full / Part-Time

Weekend Staff particularly welcome
No experience necessary as full training given
to provide care to Clients living in Motspur Park, Worcester Park, North Cheam, Cheam, Sutton,
West Sutton, Belmont, Carshalton, Wallington, Rosehill and Hackbridge.

Flexible hours. Good rates of pay.

Please contact HFH Homecare Limited on **020-8879 3472** or email your name and address to **info@hfhhomecare.co.uk.**

Enhanced CRB disclosure essential.

HfH is an equal opportunities employer.

Earn £300.00 per week

We have 12 full time permanent positions available for marketing assistants.

No experience needed as full training will be provided, no selling involved, amazing future prospects, Excellent rates of pay £300.00 per week o.t.e.

If you're 16 years + Call 0203 301 0648/9
Quote ref CR11
Or if you prefer email your CV. **recruitment@laspo.co.uk**

The Cannon Hill Lane Medical Practice
Part Time Receptionist (23 ½ hours/week)

We are currently seeking a part-time receptionist to join our friendly practice team. Previous experience of dealing with members of the public is essential as are computer skills.

For further information and an application pack please contact 020 8542 5201.

Interalia Service Ltd

We are an ISO 9001
Building Refurbishment Company
looking for good quality trades people as Sub-Contractors
CARPENTERS, PLASTERERS, LABOURERS, DECORATORS & GAS SAFE PLUMBER PAYE
must have your own van and tools
If you are interested in working as part of a team
email your CV to info@interialtd.co.uk
or call 020 8974 0950

CHARLIEBROWN

Require full time Stylists

at various levels to join our Teams at our Banstead, Reigate, Wallington & Coulsdon branches.
Package includes on going investment in training, high commission & bonuses , 28 days holiday.
Fixed rotas with no Sunday shifts & only two late nights.

For more information about our company visit
www.charliebrownhair.co.uk.
All inquires please contact Clive on 07958 775885 or Amy on 01737 356462 or send CV to ; recruitment@charliebrownhair.co.uk

Carers

CARE WORKERS
Experience preferred but not essential, paid training given, funding towards qualifications excellent rates of pay/benefits package. Flexible hours-days evenings and weekends available, could you care? email: recruitment @arkhealth.co.uk T:0845 521 3366

Medical & Health

PHARMACY SALES ASSISTANT REQUIRED
Full time, training given. Tadworth.0844 288 0300

Part Time

PART TIME STAFF
required for Day Nursery Schools Wimbledon branch 7.30 a.m - 9.30 a.m. Raynes Park branch evenings 4.30 p.m. – 6.30 p.m. Please telephone 0208 672 7549

Do you have a vacancy?

Call our Recruitment Team today on: 020 8722 6500 or jobs@london.newsquest.co.uk

Home Carers Required

To provide care and support to people in their own home.
Excellent prospects & training.

Call Alpenbest Care on 0208 946 9797 • 07765 985 185
Or Email: team@alpenbestcare.co.uk
We are an "equal opportunities" employer

Sutton age UK

Helping Hands wishes to recruit

caring and reliable people
to support vulnerable adults
Flexible working pattern over 7 day week - £8.00 an hour
No personal care / car driver required
helpinghands@ageuksutton.org.uk
020 8770 4091
www.ageuksutton.org.uk

Sutton age UK

WANTED: Homeshare Volunteers

Would you open up your home to host a Homeshare group?

Fancy making a home-cooked meal? Want to make a difference to older people? Our hosts receive £24 a session volunteer expenses to entertain 4 older people for lunch. Are you friendly, can commit to a few hours, once a week or fortnight? Then why not join us?

Telephone: 020 8770 4091
Email: Homeshare@ageuksutton.org.uk

Registered charity number 1085875

Part Time

PART TIME SCIENCE TEACHER
required for small private School – Tooting area. Please telephone 0208 673 3188

£50-£500 PER WEEK
delivery and collecting catalogues. Flexible hours. Cash weekly pay. 18+. 0800 4586412 cash4catalogues.co.uk

Crown Housing Association is a small association based in Cheam managing 300 properties across London

Surveyor (part-time: 21 hrs per week)
6 month contract – hours flexible £22000 pa
We need an experienced property surveyor to help us provide a responsive service to our tenants and ensure our properties are well maintained. You will carry out property inspections, commission repairs, oversee contracts and recommend stock improvement and planned maintenance programmes.

Please see www.crownha.org.uk
Tel: 020 8642 2212

Training & Education

Private Tuition

Maths & English FREE ASSESSMENT – BOOK NOW!
Reception to GCSE, Verbal reasoning, 11+, SATs
Wallington 8669 4343
Sutton 8642 8884
numberworksnwords.com
Number Works n Words
Specialist Maths tuition and English tuition

SOUTHERN TUTORS
11+, GCSE, A LEVEL, PRIMARY SUBJECTS
Qualified Teachers
01372 721119
0798 6564651
New Teachers Welcome
info@southerntutors.co.uk
www.southerntutors.co.uk

Training Courses

SUTTON: 19-20 & 21-22 AUGUST

Learn how to take blood
TRAIN AS A PHLEBOTOMIST

Introduction to Phlebotomy
TWO DAY COURSES
No previous experience or qualifications necessary
HIGH DEMAND IN HOSPITALS, G.P. SURGERIES, COMMUNITY, PRIVATE SECTOR, MILITARY, ETC.
Geopace Training

BOOK ONLINE:
www.geopace.com
NATIONALLY ACCREDITED COURSES

SYNERGY PERSONNEL

Unemployed & struggling to find work?

Have you thought of a career in the Health & Social Care industry?

TRAIN FOR FREE

(terms and conditions apply)

Level 1 Award in Introduction to Health & Social Care
Short classroom City & Guilds training course plus available work placements

SPACES FILLING FAST;
CALL US NOW TO BOOK:
020 8643 7711
www.synergypersonnel.co.uk
3 Tudor Court · Brighton Road · Sutton · Surrey SM2 5AE
City & Guilds

BIG TEST DRIVE WEEK

Has Arrived

SAT 29th JUNE UNTIL SUN 5th JULY 2013

Visit any of the participating dealerships and book a test drive to be entered into our FREE DRAW to win HIGH STREET VOUCHERS plus MANY OTHER PRIZES including meal vouchers, gym memberships and FREE summer vehicle checks

*Terms and conditions apply

TEST DRIVE TOP TIPS

- Try to take your time on a test drive, even if you feel the seller breathing down your neck.
- Try to drive more than one example if you're looking at an unfamiliar model. This will give you a better idea of what that car should feel like to drive and may help you to tell the difference between characteristics and possible faults.
- Allow at least half an hour and drive on all kinds of road – a test drive in a town is of little use if you spend most driving time on a motorway.
- Can you get in and out of the car easily?
- Can you adjust the seat and steering so you're comfortable?
- Can you see the instruments clearly and reach the controls easily?
- Try reversing into a parking space to check all round vision and blind spots.
- Take your children with you – are they comfortable in the back?
- Take any child seats you use with you and check that they fit
- Is there space for your regular shopping bags, luggage, golf clubs, pushchair etc? Can you fold the rear seats easily?
- Is the boot sill low enough? Will you be able to unload shopping and luggage easily from the back?
- Is it easy to take out and re–fit removable seats? Ask the owner's permission before you try.

DEALERS PARTICIPATING: Dees Ford Croydon • Go Vauxhall Wimbledon • Go Vauxhall Croydon • Shelley Motors • Allams of Epsom • Ancaster Nissan • Dees Ford Wimbledon • Motorline Volkswagen Coulsdon • Robins & Day Croydon • Newton Honda • Penfolds • Driftbridge Volkswagen • Mercedes Benz • Ancaster Hyundai

SIMPLY CLEVER

ŠKODA

Don't miss your last chance to drive away with 0% VAT* and 0% finance†

0% VAT* GOING, 0% APR† GOING, GONE

ENDS 30th JUNE

ŠKODA's big fat zero offers ends 30th June 2013

†0% APR representative hire purchase offer applies to selected new models. **Minimum 50% deposit required.** Two year term only. Indemnities may be required, subject to status. Over 18s in mainland UK only. Excludes Channel Islands. ŠKODA Finance, Freepost ŠKODA Finance. Terms and Conditions apply. *Reduction equivalent to 20% VAT applied to original base price including factory fitted optional extras available on selected models (exclusions apply). VAT applies to reduced price. Finance is not required to obtain no VAT offer. Prices and specifications are accurate at time of print. Offers may be varied or withdrawn at any time and are not available in conjunction with any other offer. Retail sales only. Subject to availability on orders placed before 30th June 2013.

Official fuel consumption in mpg (litres/100km) for the ŠKODA range: Urban 19.2 (14.7) – 68.9 (4.1), Extra Urban 36.2 (7.8) – 94.2 (3.0), Combined 27.7 (10.2) – 83.1 (3.4). CO_2 emissions for the ŠKODA range 237 – 89g/km. Standard EU Test figures for comparative purposes and may not reflect real driving results.

Allams ŠKODA
12-13 Felstead Road, Longmead Business Park, Epsom, Surrey KT19 9AS
0844 558 5624
www.allams.com/skoda

Service inspired by you

Low rate finance across all new

shellymotors.com

> Fantastic_offers_on_3_great_cars
> With_4.9%_APR_Representative*
> And_an_unbeatable_7_year_warranty_that's_worth_talking_about

The Picanto City
for **£8,995** inc. £1,250 customer saving
4.9% APR*
1 year's insurance for £99†
> Great spec
> Free metallic paint
£2500 customer deposit
£99 per month

The Rio 2
from **£11,095** inc. £1,400 customer saving
4.9% APR*
1 year's insurance for £99†
> Practical
> Family hatchback
£2500 customer deposit
£144 per month

The Sportage 1
from **£239** per month inc. £1,000 Shelly Motors contribution
4.9% APR*
£2500 customer deposit
> Desirable
> JD Power winner
> Best 4x4 - CarBuyer Awards

Don't take our word for it. Book a test-drive for yourself at shellymotors.com

Which? Awards 2012 Best Car Manufacturer

Motability The leading car scheme for disabled people

KIA The Power to Surprise

SHELLY MOTORS

0203 130 6712 **www.shellymotors.com**

Shelly Motors | Longmead Industrial Estate | Felstead Road | Epsom | Surrey | KT19 9QG

Scan our QR code to like us on Facebook

*4.9% APR available on Kia Conditional Sale on new Kia models. £2500 customer deposit. Maximum term of 36 months. Offer not available in conjunction with any other offer. Finance subject to status.
Terms and conditions apply. 18s or over. Guarantees / Indemnities may be required. Kia Motors Finance RH1 1SR. Ask Shelly Motors for full details.
†£99 insurance applies to the Kia Picanto 'City' and Rio '2' and is available from Kia Motors Insurance Services for drivers aged 21-80. Subject to standard underwriters' terms and acceptance criteria. Eligibility criteria and restrictions for this offer also apply. Kia Motors Insurance Services is arranged and administered by Equity Direct Broking Limited, which is authorised and regulated by the Financial Services Authority. FSA Registered Number 490061.
Kia Rio 5-dr '2' 1.25 @ £11,095 On The Road (OTR) including £1,400 customer saving and excluding optional metallic paint at £455. MPG: 44.1 - 88.3. CO2 emissions: 150 – 85 g/km.
Kia Picanto 3-dr 'City' 1.0 @ £8,995 On The Road (OTR) including £1,250 customer saving. MPG: 50.4 – 67.3. CO2 emissions: 130 – 99 g/km.
Kia Sportage '1' from £17,305 On The Road. MPG: 39.2 – 54.3. CO2 emissions: 195 - 135 g/km. Car(s) shown for illustration purposes only. Kia Care-3 and Kia Care-3 Plus' Service Packages available.
Please speak to Shelly Motors for full details and applicable models. Offer not available in conjunction with any other offer. Customer savings vary by model derivative.
OTR price includes VAT, number plates, delivery, 12 months' Government Vehicle Excise Duty (VED) and Vehicle First Registration Fee.
Retail customers only. Subject to availability for a limited period only. 7 year / 100,000 mile manufacturer's warranty. For terms and exclusions see Shelly Motors. Prices correct at time of going to press and specification is subject to change without notice.

More spec. More technology. More efficiency. Less tax. Less CO_2. Less than you'd think.

WORLD CAR AWARDS 2013
WORLD CAR OF THE YEAR

The new Golf. From £205 a month.

More spec includes more room inside, more boot space and electronic parking brake with auto-hold. More tech includes post-collision braking system, optional automatic distance control, lane assist and fatigue detection. More efficiency means up to a 23% gain across the range. If you take the 1.6 TDI model, it delivers up to 74.3 mpg on the combined cycle, with just 99g/km resulting in nil road tax.

Solutions Representative example based on 10,000 miles per annum for a Golf S 1.2 85PS 3-door with metallic paint.

Duration	**3 years**	Acceptance fee**	**£125.00**	Retail cash price	**£17,020.00**
35 monthly payments	**£205.00**	Optional final payment	**£6,547.50**	Amount of credit	**£12,064.60**
Customer deposit	**£4,455.40**	Option to purchase fee†	**£60.00**	Total amount payable	**£18,737.90**
Retailer contribution*	**£500.00**	Excess mileage (per mile)	**4.40p**	Representative APR	**6.3% APR**
				Rate of interest	**5.6% Fixed**

Drift Bridge Volkswagen

Reigate Road, Epsom, KT17 3LA.
Telephone: 01737 360111.
www.driftbridge.volkswagen.co.uk

Das Auto.

6.3% APR representative

Model shown includes metallic paint: £17,020. *£500 deposit contribution is available to customers who purchase their car with Solutions. **Payable within first payment. †Payable with optional final payment. Further charges may be payable if vehicle is returned.Indemnities may be required. Subject to status. Available to over 18s. Terms and conditions apply. Retail sales only. Volkswagen Finance, Freepost VWFS. Offer available on orders before June 30th, 2013. Subject to availability. Offers are not available in conjunction with any other offer and may be varied or withdrawn at any time. Certain vehicles excluded. Ask for details. Standard EU Test figures for comparative purposes and may not reflect real driving results. Official fuel consumption in mpg (litre/100km) for the new Golf range: urban 41.5 (6.8) – 61.4 (4.6); extra urban 62.8 (4.5) – 85.6 (3.3); combined 53.3 (5.3) – 74.3 (3.8). CO_2 emissions 123 – 99g/km.

SIMPLY CLEVER

ŠKODA

Call **01372 736508** to **pre-book your test drive** and for full terms and conditions

Citigo	Fabia	Roomster	Rapid	Octavia	Superb	Yeti
from	from	from	from	from	from	from
£7,990	**£9,945**	**£11,970**	**£12,905**	**£15,990**	**£18,035**	**£15,235**
on the road	on the road	on the road	on the road	on the road	on the road	on the road

Many models available for immediate delivery

Allams ŠKODA
12 -13 Felstead Road, Longmead Business Park, Epsom, Surrey KT19 9AS
01372 736508 **www.allams.com/skoda**

OTR Price includes delivery, 12 months Road Fund Licence, DVLA First registration Fee and applies to the United Kingdom only.
Official fuel consumption in mpg (litres/100km) for the ŠKODA range: Urban 19.2 (14.7) – 68.9 (4.1), Extra Urban 36.2 (7.8) – 94.2 (3.0), Combined 27.7 (10.2) – 83.1 (3.4). CO_2 emissions for the ŠKODA range 237 – 89 g/km. Standard EU Test figures for comparative purposes and may not reflect real driving results.

Outstanding monthly payments on two Volkswagen SUVs.

(Surprisingly unbelievable value.)

Tiguan from £21,755 with £2,750 deposit contribution.*
Plus up to 3 years' servicing for £249.†

Solutions representative example based on 10,000 miles per annum for a Tiguan S 1.4 BlueMotion Technologies 2WD.

Duration	**3 years**
35 monthly payments	**£279.00**
Customer deposit	**£3,755.47**
Retailer deposit contribution*	**£2,750.00**
Acceptance fee**	**£125.00**
Optional final payment	**£7,582.50**

Option to purchase fee††	**£60.00**
Excess mileage (per mile)	**5.8p**
Retail cash price	**£21,775.00**
Amount of credit	**£15,269.53**
Total amount payable	**£23,912.97**
Representative APR	**6.3% APR**
Rate of interest	**5.8% Fixed**

Touareg SE from £40,125.
Plus up to 3 years' servicing for £249.†

Solutions example based on 10,000 miles per annum for a Touareg SE 3.0 TDI V6.

Duration	**3 years**
35 monthly payments	**£485.00**
Customer deposit	**£11,845.08**
Acceptance fee**	**£125.00**
Optional final payment	**£15,313.50**
Option to purchase fee††	**£60.00**

Excess mileage (per mile)	**10.8p**
Retail cash price	**£40,125.00**
Amount of credit	**£28,279.92**
Total amount payable	**£44,193.58**
APR	**6.3% APR**
Rate of interest	**6.1% Fixed**

Das WeltAuto.

Used cars you can trust. Guaranteed.

	MODEL	F/R	REG No	MILES	COLOUR	INT	PRICE
Fox	1.2 STD	09,10	LG60EZD	29,350	Black	Anth	**£5,750**
	1.2 STD	09,10	LG60 EYL	17,000	Red	Anth	
Up! 3Dr	Move Up!	09,12	LD62NLJ	2,100	Tunsten Silver	Anth	**£9,495**
	Move Up!	10,12	LC62ATF	1,500	Tornado Red	Anth	**£8,995**
	High Up!	09,12	LG62ZGS	3,250	Candy White	Anth	**£10,795**
Up! 5Dr							
	Move Up!	09,12	LG62ZGP	2,250	Reflex Silver	Anth	**£9,495**
	Move Up!	12,12	LC62ARU	3,000	Tornado Red	Anth	**£9,495**
	Move Up!	12,12	LD62HRP	3,100	Light Blue	Anth	**£9,495**
	Move Up! BMT	12,12	LB62NCX	3,350	Reflex Silver	Anth	**£9,995**
Polo 3Dr							
MK4	1.4 Match	07,10	LC59EOL	16,000	Reflex Silver	Anth	
MK5	1.2 60 S A/C	07,10	KN10EHE	31,500	Reflex Silver	Anth	**£7,995**
	1.2 60 SE	03,11	LD11TUW	16,400	Reflex Silver	Anth	**£9,350**
	1.2 60 Match	12,12	LB62LHW	2,100	Candy White	Anth	**£10,995**
	1.4 SE	03,10	CX10OCH	14,000	Deep Black	Anth	**£9,250**
Polo 5Dr							
MK5	1.2 60 S	03,10	LG10XTK	30,100	Sunset Orange	Anth	**£7,995**
	1.2 60 Moda	04,10	LM10OND	26,000	Reflex Silver	Anth	**£8,495**
	1.2 60 S A/C	02,12	FR61BGX	5,500	Deep Black	Anth	**£9,495**
	1.2 Bluemotion	06,13	LC13NKW	Del	Reflex Silver	Anth	**£14,995**
	1.4 SE	04,10	CP10 BFY	8,300	SHADOW BLUE	Anth	**£9,750**
	1.4 SE DSG	04,10	PK10ZVJ	14,000	Nimbus Grey	Anth	**£9,995**
	1.4 SE	09,10	LD60 JFK	21,073	Flash Red	Anth	
	1.4 SEL	06,10	SH10ZRF	24,000	REFLEX SILVER	Anth	**£9,750**
	1.4 Match	09,12	LD62HRC	3,500	Reflex Silver	Anth	**£12,495**
	1.4 Match	12,12	LC62SHV	1,500	Nimbus Grey	Anth	**£12,495**
	1.4 SE DSG	03,11	LG11KUJ	14,500	Deep Black	Anth	**£11,495**
	1.4 Match DSG	09,12	LG62MZN	5,350	Deep Black	Anth	**£13,495**
Golf 5DR							
MK5	1.6 SE Auto	11,07	LD57SXK	26,000	Steel Grey	Anth	**£8,495**
	1.9 Match TDI	12,08	AG58ORJ	40,800	Blue Graphite	Anth	**£9,495**
MK6	1.4 S TSI	09,59	LG59YOW	30,000	Blue Graphite	Anth	**£9,995**
	1.4 S TSI	05,11	YE11OAC	13,000	Candy White	Anth	**£11,895**
	1.4 SE DSG	03,10	LD10RSX	31,400	Deep Black	Anth	**£11,495**
	1.4 SE DSG	04,10	EA10PYL	26,000	Steel Grey	Anth	**£11,995**
	1.4 Match DSG	11,12	LC62WDZ	3,250	Deep Black	Anth	**£16,495**
	1.6 Match TDI DSG	03,11	LG11GNY	35,000	Reflex Silver	Anth	**£14,995**
	2.0 GT BMT TDI	05,12	LC12XGE	7,350	Reflex Silver	Anth	**£17,495**
	2.0 GT TDI DSG	12,12	LB62GNP	7,000	Blue Graphite	Anth	**£21,995**
	2.0 GTI DSG 210	12,12	LB62EOF	1,500	Deep Black	Anth	**£29,995**
	R DSG	10,12	KV62KCZ	3,900	Deep Black	Anth	**£32,995**
MK7	1.4 SE DSG	03,12	LJ13KSV	2,000	Pacific Blue	Anth	**£20,995**
	2.0 TDI GT (150PS)DSG	03,13	LJ13XTT	2,000	Oryx White	Brown	**£29,995**
Golf Cab	1.4 SE	06,13	LD13VHA	50	Pure White	White	**£21,995**
	1.4 SE DSG	06,13	LD13VHB	50	Oryx White	Red	**£24,495**
Golf Plus	1.6 SE DSG	09,12	LD62HRJ	3,350	Silver Leaf	Anth	**£18,995**
Golf Est	1.6 SE TDI	03,10	LD10UPM	29,500	Reflex Silver	Anth	**£12,995**
	1.6 SE TDI BMT DSG	09,12	LG62ZGK	1,500	Moon Rock Silver	Anth	**£18,495**
	1.6 SE TDI BMT DSG	09,12	LG62PNJ	5,400	Reflex Silver	Anth	**£18,495**
Beetle	2.0Ltr	03,04	NU04MVX	27,500	Arctic Blue	Anth	**£4,995**
	1.4 Luna	12,09	LB59CXW	21,500	Salsa Red	Anth	**£8,495**
	1.2 Design DSG	12,12	LB62GNO	650	Platinum Grey	Anth	**£14,995**
	1.2 Design DSG	09,12	LD62HRE	2,950	Candy White	Anth	**£15,495**
Jetta	2.0 Sport DSG	09,12	LG62ZGC	9,400	Candy White	Anth	**£15,995**
Passat	1.6 Bluemotion	12,12	LB62LHJ	2,000	Glacier Blue	Blue	**£15,995**
	2.0 H/Line TDI DSG	06,10	LB10FRF	25,000	Deep Black	Anth	
	2.0 SE TDI BMT DSG	10,11	RV61LFJ	16,200	Reflex Silver	Anth	**£14,695**
	2.0 SE TDI BMT DSG	03,12	FY12KFW	15,100	Reflex Silver	Anth	**£15,695**
CC	2.0 TDI 140	07,12	LB12OFN	2,200	Deep Black	Anth	**£17,995**
	2.0 GT TDI 140 DSG	12,12	LB62EOC	2,900	Candy White	Anth	**£23,995**
Touran	1.9 S 105 TDI	04,10	LD10YTC	15,000	Silver Leaf	Anth	**£12,495**
	1.6 SE TDI DSG	11,12	LC62WDM	3,100	Reflex Silver	Anth	**£19,495**
	2.0 MATCH TDI DSG	11,09	LC59YHD	42,000	Deep Black	Anth	**£13,495**
Tiguan	2.0 Match DSG	07,10	LB10OMC	23,000	Deep Black	Anth	**£18,995**
	2.0 TDI S DSG	03,10	CV10VNJ	34,000	Deep Black	Anth	**£16,495**
	2.0 Sport	03,08	DG08NZN	51,620	Reflex Silver	Anth	**£14,750**
	2.0 Sport DSG	06,10	LL10VXU	41,500	Deep Black	Anth	**£19,995**
	2.0 R-Line 140 DSG	03,13	LF13SXX	2,000	Candy White	Anth	**£34,995**
Touareg	3.0 SE 245ps		KV62AMO	10,000	Cool Silver	Anth	**£34,995**
	3.0 Altitude 245ps	12,12	LB62LJJ	5,000	Pure White	Anth	**£38,995**

Drift Bridge Volkswagen

Reigate Road, Epsom, KT17 3LA.
Telephone: 01737 360111.
www.driftbridge.volkswagen.co.uk

Das Auto.

Representative

6.4% APR

*£2,750 deposit contribution is available to customers who purchase their car with Solutions. †£249 servicing (3 years' or 30,000 miles, whichever comes sooner) is available to customers who purchase their car with Solutions. **Payable within first payment. ††Payable with optional final payment. Further charges may be payable if vehicle is returned. Indemnities may be required. Subject to status. Available to over 18s. Terms and conditions apply. Retail sales only. Volkswagen Finance, Freepost VWFS. Offer available on orders before June 30th, 2013. Subject to availability. Offers may be varied or withdrawn at any time. Certain vehicles excluded. Ask for details. Standard EU Test figures for comparative purposes and may not reflect real driving results. Official fuel consumption in mpg (litres/100km) for the Volkswagen range: urban 23.7 (11.9) – 67.3 (4.2); extra urban 35.8 (7.9) – 91.1 (3.1); combined 31.0 (9.1) – 80.7 (3.5). CO_2 emissions 239 – 91g/km.

FIND YOUR PERFECT CAR AT BG²

Great service, great cars, but most of all, great prices!

11 (11) Land Rover Freelander SD4 XS
Full Leather SatNav, 21,000 miles
£22,995

03 (53) BMW X5
Diesel Auto
Full Leather High Spec, 59,000 miles
£8,995

13 (13) Hyundai Veloster Unique Rally Sport Edition, 100 miles
£14,595

10 (59) Skoda Fabia SPORT HTP 12V
Colour Coded Body Kit, 27,424 miles
£6,995

Hatchbacks
04 (04) Hyundai Matrix GSi, 49,000 miles £2,495
06 (06) Skoda Fabia 12v HTP (64) AMBIENTE, 78,154 miles £2,995
06 (56) Hyundai Amica CDX, 78,000 miles £2,995
08 (08) Hyundai Getz CDX, 65,800 miles £3,995
06 (06) Vauxhall Corsa Active 5dr Auto, 28,000 miles £3,995
05 (05) Honda Jazz i-DSI SE "Magic Seats", 76,000 miles £4,295
07 (57) Vauxhall Astra Elite Auto, 45,000 miles £4,995
10 (60) Hyundai i10 Classic, 8,000 miles £5,695
09 (59) Hyundai i10 Classic, 16,000 miles £5,695
08 (08) Toyota Yaris 1.4 D-4D Diesel TR Special Edition, 49,000 miles £5,995
10 (10) Hyundai i10 Style, 9,000 miles £5,995
09 (59) Hyundai i10 COMFORT, 14,500 miles £6,495
10 (10) Hyundai i10 Comfort, 4,400 miles £6,495
10 (10) Hyundai i10 Style, 19,900 miles £6,595
10 (59) Skoda Fabia SPORT HTP 12V Colour Coded Body Kit, 27,424 miles £6,995
09 (59) Kia Ceed 1 5dr Automatic (Facelift Model), 10,000 miles £6,995
12 (12) Hyundai i10 Active, 5,000 miles £7,495
08 (08) Hyundai Coupe SIII Coupe Auto Full Red Leather, 23,671 miles £7,495
10 (10) Hyundai i20 COMFORT, 3,750 miles £8,000
12 (62) Hyundai i10 Active Auto, 4,000miles £8,695
11 (11) Hyundai i10 STYLE, 5 door Hatchback, Black, 5,000 miles £8,995
10 (10) Hyundai i30 CRDi Comfort, 8,000 miles £9,995
11 (11) Hyundai i20 CRDI Style (6-Speed), 9,500 miles £9,995
12 (12) Hyundai i30 CRDi Comfort [2010], 8,000 miles £10,995
11 (11) Nissan Juke 1.6 Acenta Premium, 14,000 miles £11,995
13 (13) Hyundai Veloster Unique Rally Sport Edition, 100 miles £14,595
13 (62) Hyundai i30 CRDI ACTIVE BLUE DRIVE, 5,000 miles £14,995
12 (62) Hyundai Veloster Sport Media, 6,000 miles £16,995

Sports/Coupes/Convertibles
10 (59) Skoda Fabia SPORT HTP 12V Colour Coded Body Kit, 27,424 miles £6,995
09 (09) Vauxhall Tigra Exclusiv Special Edition Full Leather, 6,950 miles £6,995
08 (08) Hyundai Coupe SIII Coupe Auto Full Red Leather, 23,671 miles £7,495
09 (09) Renault Megane Dynamique Coupe Cabriolet, 30,000 miles £7,995
13 (13) Hyundai Veloster Unique Rally Sport Edition, 100 miles £14,595
12 (62) Hyundai Veloster Sport Media, 6,000 miles £16,995

Diesels
08 (08) Toyota Yaris 1.4 D-4D Diesel TR Special Edition, 49,000 miles £5,995
05 (55) Hyundai Tucson CDX CRTD 4WD Full Leather Upholstery, 65,549 miles £5,995
09 (09) Renault Megane Dynamique Coupe Cabriolet, 30,000 miles £7,995
03 (53) BMW X5 Diesel Auto Full Leather High Spec, 59,000 miles £8,995
07 (57) Volkswagen Touran SE 7-Seat MPV, 46,000 miles £8,995
10 (10) Hyundai i30 CRDi Comfort, 8,000 miles £9,995
11 (11) Hyundai i20 CRDI Style (6-Speed), 9,500 miles £9,995
12 (12) Hyundai i30 CRDi Comfort [2010], 8,000 miles £10,995
10 (10) Kia Sportage CRDi XS 4x4 Full Leather, 18,000 miles £12,995
12 (62) Hyundai ix20 CRDi Active Blue Drive, 13,000 miles £13,995
13 (62) Hyundai i30 CRDI ACTIVE BLUE DRIVE, 5,000 miles £14,995
12 (62) Hyundai i30 CRDi Style Auto Tourer, 4,000 miles £19,995
11 (11) Land Rover Freelander SD4 XS Full Leather SatNav, 21,000 miles £22,995

Estates/MPV's
04 (04) Hyundai Matrix GSi, 49,000 miles £2,495
05 (55) Hyundai Tucson CDX CRTD 4WD Full Leather Upholstery, 65,549 miles £5,995
03 (53) BMW X5 Diesel Auto Full Leather High Spec, 59,000 miles £8,995
10 (10) Hyundai i30 Comfort [2010], 10,000 miles £8,495
07 (57) Volkswagen Touran SE 7-Seat MPV, 46,000 miles £8,995
10 (10) Kia Sportage CRDi XS 4x4 Full Leather, 18,000 miles £12,995
11 (11) Ford C-Max GRAND TITANIUM 7-Seat MPV Active Park Assist, 14,799 miles £13,495
12 (62) Hyundai ix20 CRDi Active Blue Drive, 13,000 miles £13,995
12 (12) Hyundai i40 GDi Style Tourer Keyless, 12,000 miles £14,995
12 (62) Hyundai i30 CRDi Style Auto Tourer, 4,000 miles £19,995
11 (11) Land Rover Freelander SD4 XS Full Leather SatNav, 21,000 miles £22,995

Automatics
06 (06) Vauxhall Corsa Active 5dr Auto, 28,000 miles £3,995
07 (57) Vauxhall Astra Elite Auto, 45,000 miles £4,995
04 (53) Toyota Rav4 XT4 5dr Auto, 83,000 miles £4,995
09 (59) Hyundai i10 COMFORT, 14,500 miles £6,495
09 (59) Kia Ceed 1 5dr Automatic (Facelift Model), 10,000 miles £6,995
08 (08) Hyundai Coupe SIII Coupe Auto Full Red Leather, 23,671 miles £7,495
03 (53) BMW X5 Diesel Auto Full Leather High Spec, 59,000 miles £8,995
12 (62) Hyundai i10 Active Auto, 4,000 miles £8,695
12 (12) Hyundai i30 CRDi Comfort [2010], 8,000 miles £10,995
12 (62) Hyundai ix20 CRDi Active Blue Drive, 13,000 miles £13,995
12 (62) Hyundai i30 CRDi Style Auto Tourer, 4,000 miles £19,995
11 (11) Land Rover Freelander SD4 XS Full Leather SatNav, 21,000 miles £22,995

SUVs/4x4's
04 (53) Toyota Rav4 XT4 5dr Auto, 83,000 miles £4,995
05 (55) Hyundai Tucson CDX CRTD 4WD Full Leather Upholstery, 65,549 miles £5,995
03 (53) BMW X5 Diesel Auto Full Leather High Spec, 59,000 miles £8,995
11 (11) Nissan Juke 1.6 Acenta Premium, 14,000 miles £11,995
10 (10) Kia Sportage CRDi XS 4x4 Full Leather, 18,000 miles £12,995
11 (11) Land Rover Freelander SD4 XS Full Leather SatNav, 21,000 miles £22,995

BG² CAR SALES
Highview House, Epsom Downs, Surrey KT18 5QB
01737 379 555
www.belmontusedcars.co.uk

OPENING HOURS:
Monday to Saturday 9:00am to 6:00pm
Sunday By Appointment
Out of Hours 07881 828131
Follow us on Facebook and Twitter

SALES
020 8641 6336
07850 911 190

CLUB CARS

SALES
020 8641 6336
07771 645000

9 ST DUNSTANS HILL, SUTTON, SURREY SM1 2JX • www.clubcars.co.uk

04/04 BMW X5 4.4i 4X4 SPORT AUTOMATIC (New Shape) SAT NAV, Air con. CD player, Heated seats etc, Metallic Grey. Grey leather sport seats, Just 60000 miles. BMW full service history, just serviced. Lovely example **£8,995**

08/08 VW GOLF 2.0 T GTI, 5 door, 6 speed, gloss black, grey velour recaro sports seats, climate control, alloys, CD player, all electrics, etc, one owner, 60,000 miles, FSH, superb condition **£8,995**

07/57 BMW 320i SE COUPE, 6 speed manual, dark grey metallic, grey cloth trim, air con, alloys, CD player, remote locking etc, 100,000 motor way miles, full BMW history, superb example, fantastic value for money **£6,995**

06/56 VOLKSWAGEN GOLF 2.0 SPORT TDi, 5 door, 6 speed manual diamond black metallic with full grey leather interior, heated seats, alloys, air con, radio/cd multi changer, rear parking sensors, e/windows, c/locking 79,000 miles, f.s.h **£6,995**

06 56 BMW 530 DIESEL M SPORT SALOON, 6 speed, brilliant silver, full black leather sport seats, 19" M sport alloys, air con, CD player, all electrics etc, one owner, 160,000 motor way miles, full BMW service history, outstanding condition, fantastic value **£6,795**

10/10 VAUXHALL CORSA 1.4 SRI 16V, 3 door, 5 speed, flame red, grey cloth sports seats; electric panoramic sun roof, alloys, air con, CD player, etc, 39,000 miles, FSH, superb example **£6,495**

07/07 VOLKSWAGEN GOLF 1.9 TDi MATCH, 5 door, 5 speed, gloss black, grey velour sports seats, air con, alloys, CD player, all electrics etc, one lady owner, 80,000 miles, FSH, lovely example **£6,495**

05/05 BMW 325i SE SALOON, 6 speed manual metallic black full black leather sports seats, sat nav, alloys, cd player all electrics ect, 85,000 miles, f.s.h, superb example **£6,495**

04/54 V.W BEETLE CONVERTIBLE, 5 speed, Harvest moon beige with full sand beige leather trim, alloys, cd player all electrics ect, 68,000 miles, superb example **£5,995**

07/57 PEUGEOT 308 1.6 THP 150 BHP SPORT, 5 door, metallic black, air con, alloys, CD/radio, sports seats, e/windows, c/locking, cruise, only 36,000 miles, FSH, ... **£5,495**

07 57 MAZDA 3 1.6 TS, 5 Door, manual, metallic silver, Full Mazda service history, air con/climate, alloys, cd/radio, e/windows, c/locking, ABS, remote alarm, 62,000 miles **£5,495**

08/08 VAUXHALL CORSA 1.4 CLUB Aircon, 5 door 5 speed. Dark blue metallic-grey cloth trim CD player, remote locking etc. 40000 miles, full service history. Superb example **£4,995**

03 53 AUDI A4 1.9 TDi SE, 4 door, automatic, diesel, metallic silver, air con/climate, alloys, CD/radio, cruise, e/windows, c/locking, superb condition throughout, 78,000 miles, fsh **£4,995**

04/04 AUDI A3 2.0 TDi SE, 3 door, Diesel, 6 speed manual, diamond black metallic. Air con/climate control, cd/radio, alloys, e/windows, c/locking, super condition, f.s.h inc cambelt change, 98,000 miles **£4,995**

07/07 VAUXHALL VEGRA 1.8 VVTI SRI 5 door 5 speed, Gloss black-Grey cloth trim, SAT NAV. Air con. Alloys All electrics etc, 1 owner, just 39000 miles, Full service history. Lovely condition **£4,795**

04/04 MERCEDES BENZ C180 ELEGANCE, Automatic Brilliant Silver-Grey cloth trim, Aircon, Alloys CD player, All electrics etc, 1 owner, 55000 miles, Full service history, Superb example **£4,795**

04/54 VOLKSWAGEN GOLF 1.6S FSi 5 door, automatic, metallic black, air con, CD/radio, e/windows, c/locking, ABS, power steering, 80,000 miles, service history **£4,695**

06/56 VAUXHALL ASTRA 1.8i LIFE, AUTOMATIC, 5 door, brilliant silver, grey cloth trim, air con, CD player, PAS, remote central locking etc, just 23,000 miles from new, stunning example **£4,695**

05/55 VOLKSWAGEN POLO 1.4s 3 door, manual, fern green metallic, air con, alloys, e/windows, e/mirrors, c/locking, CD radio, full service history, long MOT, a very clean example **£4,495**

04 04 FORD FUSION 1.4 TDCi DIESEL, MANUAL, 5 door, metallic silver, full Ford service history with 7 stamps, air con, heated front screen, e/windows, c/locking, CD/radio, ABS, MOT till May 2014, only 49,000 miles, ... **£4,495**

02 02 AUDI A4 3.0 QUATTRO SE, 4 door saloon, 6 speed, metallic blue, air con/climate, alloys, CD/radio, cruise, e/windows, c/locking, immaculate condition, 72,000 miles, FSH **£3,995**

04/54 FORD MONDEO ST 220 SPORT, 6 speed, 5 door, metallic grey with full light grey leather recaro seats, sat nav, alloys, heated seats all electrics ect 90,000 miles, f.s.h, superb example **£3,795**

04/04 MINI ONE 1.6 5 SPEED metallic Silver-Grey cloth trim, Air con, Alloys, CD player All electrics etc. 2 owners. 8200 miles. Full service history. Lovely example. **£3,695**

05/55 HYUNDAI COUPE 2.0SE, 5 speed, gloss black, full black leather trim, PAS, air con, alloys, CD player, all electrics, 79,000 miles, FSH, superb example **£3,495**

04/04 NISSAN MICRA 1.4 SVE, 5 door, 5 speed, metallic grey, grey cloth trim, air con, alloys, park distance control, cd player, pas all electrics ect, 2 owners, 56,000 miles, superb example **£3,295**

04/04 RENAULT CLIO 1.6 16V DYNAMIQUE 3 door, manual, metallic blue, alloys, CD/radio, sun roof, e/windows, c/locking, ABS, only 45,000 miles... **£2,695**

02/52 HONDA ACCORD 2.0 I-VTEC SE AUTOMATIC, 5 door, brilliant silver, full black leather trim, air con, sat nav, cd player, electric sunroof ect, 2 owners, only 74,000 miles, f.s.h, superb example **£2,495**

01/51 CITROEN SAXO 1.3 FURIO 3 door, 5 speed, metallic red, grey cloth trim, PAS, e/windows, CD player, central locking, sun roof etc, 110,000 miles, new MOT, lovely example **£1,295**

ESTATES & MPV's

08 58 VOLKSWAGEN GOLF 1.9 S TDi 5 door, estate, diesel, blue graphite pearl, full VW service history inc cambelt change, air con, cruise, parking sensor, auto lights, CD/radio, e/windows, c/locking, ABS, 63,000 miles **£7,995**

06 56 VAUXHALL MARIVA 1.4i 16V LIFE, 5 door, 5 speed, metallic blue, grey cloth trim, air con, PAS, e/windows, CD player, one owner just 26,000 miles from new lovely example **£3,995**

4X4

07/57 MERCEDES BENZ ML 280 CDi 4 MATIC SE, dark blue metallic, full sand beige leather trim, sat nav, air con, CD stacker, all electrics, one owner from new, only 62,000 miles, full Mercedes service history, superb example **£13,995**

08/08 PEUGEOT 4007 2.2 HDi DIESEL, 7 seater, metallic blue, 1/2 grey leather trim, air con, alloys, CD player, all electrics, 64,000 miles, FSH, lovely example **£8,695**

04/54 LEXUS RX 300 3.0 SE-L 5 Door. Petrol Automatic. Metallic grey with full cream leather. Touch screen Sat nav, Reversing camera, Electric heated seats. Climate control. Radio/CD multi-changer 95000 miles. Full Lexus service history **£7,995**

08/08 SUZUKI JIMMY 1.3 VVT JLX PLUS, 3 door, manual, black and grey metallic with black leather interior, radio/CD, air con, alloys, c/locking, e/windows, e/mirrors, roof rails, only one lady owner, 23,000 miles, FSH **£6,995**

06 56 KIA SPORTAGE 2.0 CRDI XE DIESEL, 5 door, 6 speed, manual, black, alloys, air con, CD/radio, remote locking, e/windows, roof rails, super condition, 80,000 miles, FSH **£6,495**

04/04 SUZUKI VITARA 1.6 SE 3 Door 5 speed Metallic Blue, Silver-Grey Velour trim. Air con, Alloys, CD player, All electrics etc, just 18000 miles, full service history. Beautiful example **£4,695**

04 54 HONDA CRV 2.0 i V-TEC SE, 5 door, manual, metallic dark red, air con, alloys, CD/radio, e/windows, c/locking, very clean example 80,000 miles, fsh **£4,495**

9.30 - 5.30 MONDAY-SATURDAY

CARS CARS CARS CARS WANTED FOR CASH CASH CASH CASH

As if you needed up to 1,500 more reasons...

Buy a selected Approved Used C-Class or E-Class before 30 June 2013 and take advantage of up to £1,500 finance deposit contribution and a competitive **9.9% APR representative***.

Everyday benefits of buying an Approved Used Mercedes-Benz:

- **Complimentary Accident Management Service≠**
- **12 months unlimited mileage warranty for vehicles under 100,000 miles^**
- **Expert Business Managers on-site to arrange finance to suit your budget**
- **Any make and model taken in part exchange**

Mercedes-Benz

Call **0208 336 8200** for more information or to book a test drive.

Mercedes-Benz Retail Used Cars Kingston upon Thames Malden Way, New Malden, Surrey KT3 6ES
0208 336 8200 www.mercedes-benzretailusedcars.co.uk

*Image shown is for illustration purposes only. This finance campaign is available from 1 March 2013 on 61, 12 and 62-plate C-Class and E-Class models and is valid on all proposals credit approved by 30 June 2013 with vehicle delivered and finance activated by 31 July 2013. Deposit values are labelled on individual vehicles on-site. This offer is only available through Mercedes-Benz Financial Services UK Limited, we do arrange finance on behalf of other companies as well. Quotations available on request for alternative contract lengths and mileages. Guarantees and indemnities may be required. Offer cannot be used in conjunction with any other offer. Terms and conditions apply. Credit provided, subject to status, by Mercedes-Benz Financial Services UK Ltd, MK15 8BA. ≠Terms and conditions apply. ^Approved Used Car Warranty on all cars under 100,000 miles, regardless of age, benefit from a minimum of 12 months unlimited mileage warranty, with no individual claim limits.

we'll keep you on the road!

We offer MOT servicing and repairs to all makes of vehicles

For the very best personal service that exceeds main dealer standards – call or email us to book, today

020 8644 4518/1806 or **07956 068 891** **workshop@fergussonsauto.co.uk**

- State-of-the-art Bosch Diagnostic Testing
- Engine & Gearbox Overhauls
- Brakes
- Air-con Servicing & Re-gas
- Clutches
- Tyres, Batteries & Exhausts
- Free Courtesy Car
- Laser Wheel Tracking

MOT £39

Major Service £129 + VAT

Most vehicles. All work and parts fully guaranteed for 12 months.

GoodGarageScheme.com Registered Member
Check out our feedback on the Good Garage Website

AA

RETAIL MOTOR INDUSTRY FEDERATION

FERGUSSONS AUTO SERVICES

Unit 10 iO Centre, Minden Road, Sutton, Surrey SM3 9BL
www.fergussonsauto.co.uk

WE COLLECT & DELIVER FREE OF CHARGE

SELL YOUR CAR FAST - FROM JUST £10*

• 1 WEEK IN PAPER • 2 WEEKS ONLINE

Your Local Guardian.co.uk In partnership with ExchangeandMart

3 easy ways to sell your car

1. Visit **yourlocalguardian.co.uk/cars** to book your advert.
2. Text your picture with the word **SnapSell to 80360** and we will contact you (standard picture messaging rate).
3. Call us on **020 8722 6444 or email: motors@london.newsquest.co.uk**

* If your vehicle is under £1500

Web: www.yourlocalguardian.co.uk/cars Tel: 020 8722 6444

Your Local Guardian.co.uk

Finding the right car just got easier...

Search through **thousands** of used cars **quickly and easily** to find the right car for you

yourlocalguardian.co.uk/cars

now powered by ExchangeandMart.co.uk

DOCTORDENT
Mobile Technician
PAINTLESS DENT REMOVAL
Professional dent removal carried out at your Home/Work. No inconvenience to you.
Bumper scuff repaired
Fraction of the cost of a bodyshop!
Interested?
Call **07873 255657**

Cars for Sale

audi

SELL YOUR CAR
from as little as £10* per week, one week in your local paper and two weeks online.
call 0208 722 6444 for more details

Ford

FORD S MAX 2.0 TDCI TITANIUM
Metallic silver, 2007-57, 6 speed, p/steering, ABS Alloys, climate cruise, 7 seats, front/rear parking aid, roof rails, immaculate condition, complete service history
£9350
01737830517
www.risegreen.com (T)

FORD FOCUS 1.6 2003
3 door hatchback, black, petrol, sport seats, alloys, c/l, e/w, 3 months tax, 1 year mot, only 66,000 miles v.g.c
£1995 07748 448 602 Reigate

SELL YOUR CAR
from as little as £10* per week, one week in your local paper and online.
*for vehicles under £1500
call 0208 722 6441 for details

FORD FIESTA Silver, 2006, 5 Speed Manual Petrol, C/RL, Immobiliser, Aircon, Alloys, CD, Heated windscreen, 23287miles 01372 725807 £3,400

Honda

HONDA CIVIC 1.6 5 DOOR SE
Executive 2002-02, black, 5 speed, p/steering, abs, alloys, air con, cd, full leather, e/sun roof, e/windows, c/locking, 89,000 miles, service history, tax - jan 2014
£2250
01737830517
www.risegreen.com (T)

HONDA ACCORD 2.0 executive, 5 door, manual 2001 -51, black leather, sat nav, cd, alloys, sun roof, tax/mot, silver metallic £1895 020 8761 8090(T)

Honda

Honda Jazz 1.2 i-vtec S
Very economical 5 Door Hatchback, Black, Petrol, Manual.
One lady owner from new. Only 37000 miles. Full Honda service history (just serviced). MOT to December. Drives beautifully.warranty available
£6,595
07931 360396 (T)

HONDA JAZZ 1.4 2003, ONLY 40,000 ORIGINAL MILES!!
1 careful elderly owner, lightly used second car, full service/mot history immaculate silver, 5 door, 5 speed model inc p/s, e/w, c/l, factory cd, 12 months mot/tax, garaged
£2995 INC OF WARRANTY
07448441000 (T)

Mazda

MAZDA MAZDA 3 1.4
2004-54, Blue, 5 door, V.G.C, long mot/tax
£1795 ono
07973462420
07956 183 244

Mercedes

MERCEDES B160 SE BLUE EFFICIENCY AUTO
2011(61) p/steering, abs, alloys, aircon, cd, bluetooth, e/w, c/l, metallic, parking aid back and front, 9,000m only, Mercedes s/history & warranty until Oct 2014
£13950
01737830517
www.risegreen.com (T)

MERCEDES C160 COUPE Automatic sport edition, 2007-56, only 63,000 miles, full mercedes history, air-con, cd, alloys, e/w, c/l, silver £5450 020 8761 8090(T)

Nissan

NISSAN MICRA 1.0 S, AUTOMATIC 2002 ONLY 36,000 MILES!!
Careful elderly lady owner, hardly used second car, very well maintained full service/mot history, last of the sought after classic Micra body style in immaculate condition, 51 reg, p/s, new mot, tax/tyres/battery, 6 months tax, Garaged
£1995 INC OF WARRANTY
07448441000 (T)

BARGAIN
NISSAN MICRA NEW SHAPE 04
1240cc, s/h, met grey, prev lady owner, long mot/tax, 2 door, v.g.c, e/w, clean in & out, good econ reliable runner, new tyres, new sony cd auto changer, any trial
£1495 ono
020 8296 0936
07931078126

Renault

RENAULT CLIO 1.4 16V
2003, 5 door, Red, 50,000 miles, s/h, e/w, p/s, r/c/l, sun roof 6 months mot
£1800
020 8722 8767

Suzuki

SUZUKI JIMNY 1.3 JLX
1328cc, 2008,e/w, c/l, air con, leather seats, 3300 miles 1 owner
£5500
02086529447
07407 708 958

Toyota

TOYOTA YARIS 1.3 GLS AUTOMATIC 2001
careful elderly lady owner, top of the range 3 door model in excellent condition, featuring p/s, air con, e/w, r/c/l, alarm/immobiliser, s/h, long mot, tax, garaged
£1795 INC OF WARRANTY
07448441000 (T)

TOYOTA COROLLA T3 VVT 3 door, manual, face lift model 04-2004, 1 owner only 25,000 miles, full toyota history, air con, sat nav, cd, allots, blue metallic £3750 020 8761 8090(T)

Toyota

TOYOTA AVENSIS VERSO 2.0 D-4D T3 Diesel, 7 seater, m.p.v, 2006 06 Reg, light metallic blue, grey cloth trim, 65,000 miles, f.s.h, manual 5 speed gear box, 2 owners, p/s, r.c.l, alarm/immobiliser, air con, climate control, e/w x4, e.f.m, abs, multiple airbags, removable seats, iso fix seat anchorage, radio/cd, low road tax, warranty, excellent cond £6795 Tel 0208 652 5752 or 07885 790 827 Jade Autos LTD m.p.v specialist s www.jadeautos.com

VW

VW POLO 1.4 SE AUTOMATIC
New shape, 3 door, 2010-10, p/steering, abs alloys, air con, cd, e/windows, c/locking, 1 private owner, 9,000 miles, service history
£8995
01737830517
www.risegreen.com (T)

V.W TOURAN 7 seats auto 1.6 petrol, 2004-04, 170,000 miles, history, air-con, cd, black £4250 020 8761 8090(T)

Commercials

PEUGEOT 5008 2.0 HDI
Exclusive, 7 seater, automatic, 2011-11, p/steering, abs, alloys, climate cruise, blue tooth, cd, mp3, panoramic sun roof, rear parking aid, roof rails, metallic, 1 private owner, 3,000 miles only, peugeot warranty till march 2014
£15950
01737830517
www.risegreen.com (T)

Under 1500

Peugeot 206 1.4 GLX 2000
V Reg, 87,000 miles, service history, metallic green, mot – February 2014, Tax – August 2013, 5 door hatchback, radio/cd, 5 speed manual, power steering, central locking, electric windows/mirror, air conditioning, airbag Good Condition Throughout
£995
07836713416
02086510211 (T)

VAUXHALL CORSA 1.0
door, 2002, Black, c/l, e/w, p/s, tax/mot, good condition throughout
£600
07983692874

FORD FIESTA FINESSE 1.3 V Reg, 5 door, New MOT, P.S. Good Runner. Good condition £400 020 8977 3548 07971 717 742

Under 1500

Ford Focus 1.6i 16v LX 2002
5 door, c/l, e/w, p/s, cd, alloys, TAX till Sept 2013, MOT - March 2014 Manual, Good runner
£775
07917752477

Marlow Motors
41 Morland Road, Sutton Surrey, SM1 4RP
020 8643 7623
pmarlowmotors@msn.com

CHURCH HILL MOTORS
Established1957
DISCOUNT TYRES
SENSIBLE PRICES
Servicing • Repairs • Bodywork • Welding
Auto-electrics • Engine Tuning
Exhausts & Batteries Free Fitting
MOT's £45 with this advert
Special prices to OAP's
Collection and delivery service

CHURCH HILL MOTORS
MOT £35.00
WHEN BOOKING ANY FULL SERVICE
One coupon per person. Cannot be combined with any other offers.

CHURCH HILL MOTORS
10% OFF ALL REPAIRS
One coupon per person. Cannot be combined with any other offers.

020 8644 3777
or **020 8644 6812**
126 Abbotts Road, North Cheam, Surrey

Motors Wanted

CARDISPOSALSUK
SCRAP CAR RECYCLING

- Highest prices paid for all vehicles, Lorries & vans
- Complete uk coverage for vehicle collection and recycling.
- All vehicles wanted runners/non runners mot failure, accident damage etc...
- Fast & efficient to ensure no hold ups for our customers.
- 24 hour Recovery
- All area's - 24 hours - 7 days.

FOR MORE INFO CALL US TODAY OR VISIT US ON LINE
0208-395-7945 OR 0777-136-1698
www.cardisposalsuk.com FAMILY RUN BUSINESS
www.cardisposals.com

Motorbikes & Scooters

WANTED
Motorbikes & Scooters
Anything considered New or Old with/without MOT Runners/Non Runners
BEST PRICES PAID
020 8647 6266
07950 380622
24 hours 7 days
www.ibuyanycarandbike.com

Tel: 020 8722 6444
Web: www.yourlocalguardian.co.uk/cars
SELL YOUR CAR
• 2 WEEKS ONLINE • 1 WEEK IN PAPER
the quick and easy way
In partnership with Exchange and Mart
ONLY £10*
* If your vehicle is under £1500

Motors Wanted

£50 TO £1000
Paid For Any Car/Van/Bike Good or Bad, Non Runners, MOT Failures, Damaged etc.
Cash Today • Fast Collection
7 Days a week Anywhere
07931 731 723
07871 430 381
ronebden@yahoo.com

INSTANT CASH BEST OFFERS
For any car/van/Lorries
★ OLD or NEW ★
High/low mileage, clean/damaged with or without MOT
also classic cars
020 8647 6266 • 07950 380622
24-hours - 7 days
www.ibuyanycarandbike.com

For Scrap Cars + Vans
From £100 to £500
WANTED
07768 438 742
Any time

London & Surrey Scrap Cars

Anything considered

Car or van • Good or Bad

Big or small

Upto £500 Cash

I.D Presented

Legal Car buyers

Call John:

0208 669 8483

07902 966 680

www.sandlmotors.com

VM Recovery

CORRECT CAR DISPOSAL

upto £500 PAID FOR SCRAP

- £10 - £2000 FOR GOOD CARS
- DVLA NOTIFIED SAME DAY
- FULLY LICENSED GB/GN5815RL
- RUNNERS/NON RUNNERS
- I.D PROVIDED

All CARS, VANS & LORRYS

OFFICE 020 8688 9393

MOBILE 07542 930 538

Friendly, Reliable Service

CARS WANTED

PLUS VANS

CASH TODAY ½ HOUR

ANYWHERE

£500 min £20,000 max.

Mot or not

Good, Clean or Damaged

020 8529 4321

HIGH OR LOW MILES 7 Days 24 Hours

SURREYS

Scrap Car Collections

Environment Agency Licensed CB/QP3892 MN

Notified

Top Cash Paid

Cars and Vans Wanted

Runner/Non runners

with or without M.O.T

Good Cars also purchased

Free Phone

0800 619 0087

07881 349 156

J E RECOVERY

CARS WANTED

BEST PRICES PAID

£30 - £150 Paid For Scrap Cars

DVLA Notified :: 1 Hour car removal

Any Area Covered

Phone Jay

020 8688 2523 07817 653 368

Anytime

www.carscrapping.co.uk

Up to £150 Paid for Scrap Cars wanted to be supplied to the Fire Brigade 0800 7839039

Cars & Vans Wanted

- Non Runners
- MOT Failures
- Accident Damaged
- Motorbike & Mopeds
- Anything

CASH PAID

020 8641 4120

Prompt & Polite Service

Advertise your cars for sale

Call 020 8722 6440

Advertise your cars for sale online and in print

CALL US ON 020 8722 6440

ALL CARS / VANS WANTED

01372 209706

Inc Mot failures/Damaged/scrap

Best Prices Paid Legal Car Disposal

J G Motors 07956 381174

All Areas Covered

BUYING NOW IN THIS AREA

All Cars, Vans & Motorcycles

Nothing Refused

RING NOW

020 8542 6666

or 07836 671170

LEGAL VEHICLE DISPOSAL

Competitive prices paid

DLVA Notified

Collection at your convenience

0800 44 88388

07534 358 000

O'Callaghan leads the club way

Paul O'Callaghan, *pictured*, led home a 10-strong Tadworth AC team in Sunday's Ranelagh Richmond 10km.

O'Callagham finished 14th of 440 runners in 34 minutes, 35 seconds.

Dave Williamson was 34th (36:13) and Mark Todd 114th (40:27). Peter Rand won the men's over-60 prize, finishing 128th in 41:10 – he also won the medal for his class in the Surrey County 10K Championships, which were held in conjunction with the Richmond race.

More sport: epsomguardian.co.uk

Ready for war: Bradley Halford from Epsom

Halford's ready for title war

Epsom's boxing champion Brad Halford is preparing for war when he steps through the ropes this weekend to make the first defence of his Queensbury Boxing League title.

The 32-year-old light welterweight southern area champion said he is expecting an "all guns blazing" approach from the Northampton-based challenger Shane Graham when the pair meet on Saturday.

Halford said: "Winning the belt in front of so many of my fans was fantastic.

"It's great to be coming back to Epsom to make the first defence of the title I won there, and I'm expecting an all guns blazing start to this fight after seeing Graham in action in his last fight.

"Graham likes to throw lots of leather and he goes for his shots, but it doesn't matter who you put in front of me as I'm looking to make the move up to the English level next so I will fight who I need to fight to get that title.

"Training-wise I've had a nice rest after the win back in March and I'm starting to really pick things up now and increase my time in the gym, so we will be working on the game plan that my team and I believe is going to beat this guy and as it's my first defence I'm taking this fight really seriously."

For more details on the show, go to queensbury boxing.co.uk.

For for tickets call Mark Houlden at the Ultimate Fitness gym on 07983 285066.

Not out: Banstead's opener Ivo Hobson survives a close run out at East Molesey on Saturday SP77276

Lancefield's century show

Thomas Lancefield clubbed a century off 84 balls as Banstead claimed a winning draw at East Molesey.

The four points keep Banstead in third spot in the Surrey Championship Premier Division table, and they host leaders Sunbury this weekend.

After setting East Molesey 286 to win, the hosts were in trouble at 58-6 – however, despite using an eight-man bowling attack, Banstead were left frustrated as East Molesey reached 209-7 in the 57th over before play was ended.

Leatherhead have leapfrogged Valley End to the top of Division One after a 106-run win over their rivals.

Opener Joe Peak (54) and former England international Shuan Udal (57no) in setting Valley End 233 to win.

Jonathan Tribe took 4-12 as Valley End were skittled for just 126 in the 36th over.

Leatherhead are at Ashtead this weekend.

Burns feels effect of Aussie Lehman

by TIM ASHTON
tim.ashton@london.newsquest.co.uk

Banstead and Surrey CCC opener Rory Burns said new Australian coach Darren Lehman will instil a psychological backbone into the battered side ahead of the Ashes next month.

Lehman took over the reins of a team wrecked by poor form and ill-discipline this week when Mickey Arthur was sacked with less than two weeks to go before the first Test at Trent Bridge.

Burns, *pictured*, who has been nominated for the LV= County Championship breakthrough player of the year award, spent his winter Down Under at the Lehman Cricket Academy.

And, although Surrey are still looking for their first four-day win this term, the 22-year-old has clearly benefitted from his time under Lehman's wing.

He started the season as he meant to go on with a century in his first innings against Somerset, and he followed that with knocks of 53 and 85 against Nottinghamshire and Warwickshire respectively.

The latter helped Surrey salvage a draw after being forced to follow on and went a long way to seeing Burns rack up the most runs for the county to date with 569 to his name at 40.64.

And Burns is adamant that his journey to the summit of the English game began thousands of miles away in Australia.

He said: "It all started over the winter when Mike Gatting asked me if I wanted to go to Australia for the Darren Lehman Cricket Academy and I thought there were much worse places to spend your winter than Australia, so I jumped at it.

"And down there they focus on the psychological side of the game rather than anything technical and they helped me get into the right frame of mind.

"That is what Darren's academy is all about, getting the mind right ahead of playing. I can see him bringing that into the Australian team and giving them a focus."

Burns has been joined at the Oval this season by the likes of former Australia Test captain Ricky Ponting and current South African Test skipper Graeme Smith.

And rather than be wary that these stalwarts of the game were going to steal his spot in the line-up, Burns has welcomed them in with open arms as he bids to continue to improve.

He said: "It is great to be playing alongside the calibre of players like Ricky and Graeme, particularly Smith, since I have a similar technique to him, and it is great to learn from them.

"It is quite daunting at first but just seeing the way they go about things, the way they train and the effort they put in, it really opens your eyes and I am sure it will benefit me as I look to improve my own game."

The LV= County Championship. Watch the next generation break through. To vote for your breakthrough player, visit **LV.com/cricket.**

Garrett loves the rainy day

Epsom drag racer Rick Garrett, *pictured*, was thankful for the British summer weather as he returned to the top of the British Drag Racing Championship.

Rain brought a premature end to Santa Pod Raceway's Summer Nationals – round three of the championship – with Garrett having just lost his opening round encounter on Sunday.

However, having picked up 20 loser points to head the table, the rain meant his nearest rivals had no chance to win any points in response.

It means Garrett stays a single point ahead of Swiss racer Bruno Bader – who was in fine form in qualifying and would likely have led the championship had the weather not intervened.

The next round is Santa Pod's FIA European Finals between September 5-8.

Tanners are on the move

Elliott Thompson and Chris Boulter have followed Tommy Hutchings out of Leatherhead to join Merstham.

Popular striker Hutchings left last month and has since been joined at his new club by long-serving Thompson and Boulter.

Tanners boss Richard Brady is busy finding replacements and has so far brought in Adam Burchell from Kent League side Erith & Belvedere and Darren Smith from Ryman Division One South rivals Folkestone Invicta.

He has also confirmed that Tom Bradbrook and former Crystal Palace defender Jerry Nnamani have signed on to stay at Fetcham Grove for another season.

Meanwhile, the Tanners have announced pre-season games against Kent side Corinthian (July 13, a), Romford (July 16, a), Alton Town (July 23, a), VCD Athletic (July 27, a), Thamesmead (August 1, a) and Welling United (August 3, h).

SPORTS*brief*

MOTORSPORT: Duncan Tappy earned his first British GT Series podium at Snetterton on Saturday as he and team-mate Gregoire Demoustier finished third in the first race of round five. Having qualified 14th, Demoustier climbed up the field to hand the car over to Tappy in third, where he kept it for a share of the champagne, before an 11th place finish in race two. "Overall, I'm very happy to have a podium for the team," said Tappy. "It's a great reward for everyone at Von Ryan Racing, Greg's done very well this year and now finally everyone's got a result that shows how their hard work has paid off. But this is just the beginning – I hope we can get some more like this." The next round is at Brands Hatch on August 10.

FOOTBALL: The Football Mundial Five-a-side League is looking for new teams. Held on Wednesday nights at Blenheim High School, the new season starts in July. For an information pack, or to enter the league, teams can call 01937 841440, email info @footballmundial.com, or visit **footballmundial.com**.

CYCLING: Epsom had three riders in the Southern Counties 50-mile race last weekend, led home by Brandon Stott in two hours, 10 minutes, ahead of Jonathan Thomas (2.14) and Nick McCormick (2.18). Stephen Emmerson won the 10-mile time trial on the Horsham/Southwater course in 22 minutes, 19 seconds – ahead of Greg Strange (22:54) and Stott (23:21).

CRICKET: Epsom are now the only side in the whole of the Surrey Championship with a 100 per cent record after beating Churt by 95 runs on Saturday. A partnership of 165 between Rob Lowe (104 not out) and Will Moore (70) put them on their way to a seventh win in seven games, with Godfrey Stevens then recording bowling figures of 6-28. They go to third-placed Addiscombe on Saturday.

OUTDOOR LIVING SALE @..... Chessington garden centre.co.uk

SAVE £800
~~£2499~~
£1699

Kew Pavillion
450cm dia, H350cm,
including curtains

SAVE £100
~~£399~~
£299

Jamie Oliver Sunlounger

Hartman

SAVE £300
~~£1199~~
£899

Jamie Oliver Fire Pit Set
Table, 132cm dia

SAVE £500
~~£1999~~
£1499

Vienna 4 Bench Set
4 curved benches with cushions.
Table, 180cm dia. & Lazy Susan

SAVE £500
~~£1299~~
£799

Celtic 6 Seat Rectangular Set*
with parasol & base
*4 & 6 seater round sets also available

SAVE £350
~~£1350~~
£999

Jamie Oliver Grill Dining Set*
Table, 132cm dia
*Lounge set also available

SAVE £550
~~£1550~~
£999

Celaya Modular Sofa Set
with cushions & footstool

SAVE £594
~~£2593~~
£1999

Basillio 6 Seat Set
Table, L200 x W120cm,
grey
*8 seat set also available

SAVE £30
~~£149~~
£119

Caffe Roma Bistro Set
Weber Spring green or blue

SAVE £200
RRP~~£799.99~~
£599

LG560GS 6 Burner BBQ
with side burner
LG230GS & LG430GS models also available

SAVE £300
RRP~~£899~~
£599

Basillio Single Lounger
Grey

BP Gas*
10kg bottle
£59.99
*complete
(tank hire & gas)

SAVE over £400
~~£1398~~
£949

Basillio Lover's Sofa Set

SAVE £250
~~£999~~
£749

Modena 6 Seat Dining Set
Table, L160cm x W90cm
6 armchairs with cushions,
parasol & base

Established since 1967 www.chessingtongardencentre.co.uk

OUTDOOR LIVING SALE @..... Chessington garden centre.co.uk

SAVE £30
RRP~~£119.99~~
£89.99

Cast Iron Chimenea
Grape design,
Bronze finish.
H127 x W42.5cm

SAVE £20
RRP~~£59~~
£39

Oregon Steel Firebowl
Dia. 60cm

SAVE £10
RRP~~£89.99~~
£79.99

Stamford Firebowl
Dia 75cm

SAVE £2
~~£6.99~~
£4.99

Salvia, 'Hot Lips'
2L pot

2 for £10
£5.99 each

Fire Gel Fuel
1L

2 for £10
£5.99 each

EKO Heat Logs
Pack of 6

SAVE £5
RRP~~£14.99~~
£9.99

Children's Play Tent
Pink or blue

SAVE £200
RRP~~£799~~
£599

Cast Iron Mega Chimenea
H205 x W76cm

HALF PRICE
~~£19.99~~
£9.99

Trachelospermum 'Star jasmine'
3L pot

SAVE £10
~~£39.99~~
£29.99

Callistemon citrinus splendens, 'Bottle Brush'
10L pot

HALF PRICE
~~£4.99~~
£2.49

Gala Solar Party Lantern
Assorted colours

HALF PRICE EGG + SAUSAGE BAP
WITH FILTER COFFEE OR TEA

~~£5.75~~
£2.87

SEDUM Restaurant

SERVED IN A BRIOCHE BAP
AVAILABLE 3RD JUNE - 31ST JULY
SERVED MONDAY - FRIDAY, 9AM -10AM

VOUCHER CAN ONLY BE USED ONCE, WHEN PRESENTED AT THE TILL. NOT VALID IN CONJUNCTION WITH ANY OTHER OFFERS.
ONE VOUCHER PER PERSON

BUY ONE GET ONE FREE AFTERNOON TEA
£4.25

SEDUM Restaurant

SCONE, JAM & CLOTTED CREAM
WITH FILTER COFFEE OR TEA
AVAILABLE 3RD JUNE - 31ST JULY
SERVED MONDAY - FRIDAY, 3PM - 5PM

VOUCHER CAN ONLY BE USED ONCE, WHEN PRESENTED AT THE TILL. NOT VALID IN CONJUNCTION WITH ANY OTHER OFFERS.
ONE VOUCHER PER PERSON

Chessington Garden Centre, Leatherhead Road, Chessington, Surrey, KT9 2NG
Tel: 01372 725638 **Email** info@chessingtongardencentre.co.uk **Website** www.chessingtongardencentre.co.uk

Offers valid whilst stocks last. Not valid in conjunction with any other offers.
All items collection only, unless stated.